

# TOWNSHIP 32 SOUTH, RANGE 7 WEST, OF THE WILLAMETTE MERIDIAN, OREGON.

## CORRECTIVE DEPENDENT RESURVEY

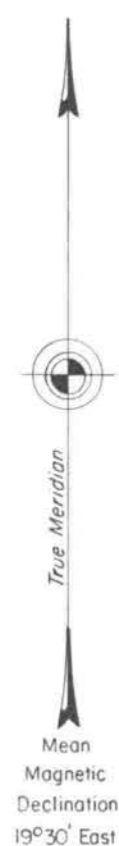

Sec. 14

Sec. 12

Sec. 7

Sec. 13

Sec. 18

Sec. 23

Sec. 24

Sec. 19

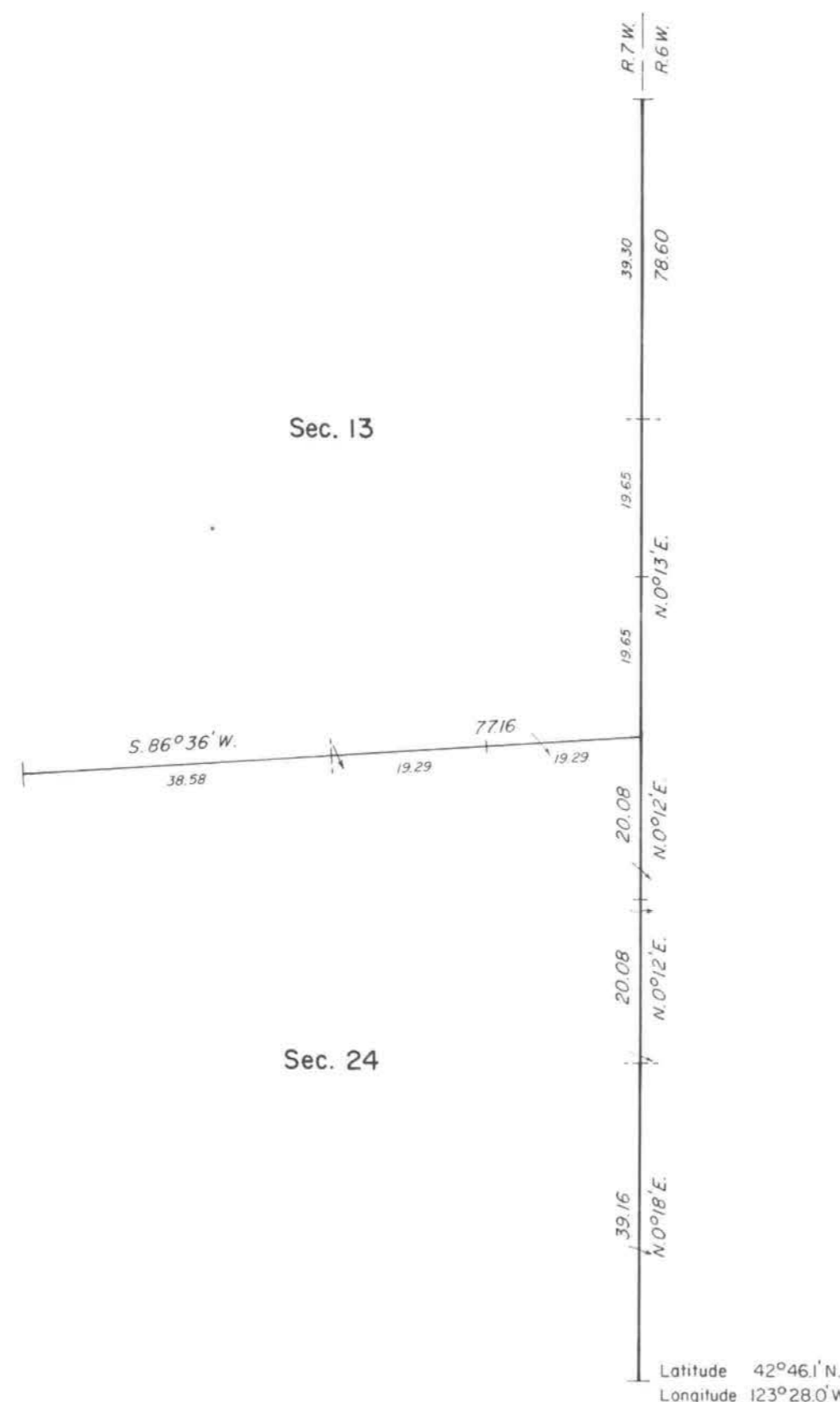

A history of surveys is contained in the field notes.

This plat represents the corrective dependent resurvey of a portion of the east boundary and subdivisional lines, designed to restore the corners in their true original locations according to the best available evidence, T. 32 S., R. 7 W., Willamette Meridian, Oregon.

The lottings and areas are as shown on the plat approved May 31, 1882.

Survey executed by Lynn M. Roseberry, Cadastral Surveyor, beginning June 18, 1979, and completed June 19, 1979, pursuant to Special Instructions dated August 13, 1975, and Supplemental Special Instructions dated May 11, 1979, for Group No. 884, Oregon.

UNITED STATES DEPARTMENT OF THE INTERIOR  
BUREAU OF LAND MANAGEMENT  
Denver, Colorado June 19, 1980

This plat is strictly conformable to the approved field notes, and the survey, having been correctly executed in accordance with the requirements of law and the regulations of this Bureau, is hereby accepted.

For the Director

*Mary S. Speight*

Acting Chief, Cadastral Survey  
Examination and Approval Staff

Sec. 25

Sec. 30



"Suspension Lifted, January 7, 1992, File 9632 (OR942). Refer to plat accepted June 1, 1990."

"Suspended August 1, 1989, see File 9632 (OR942)"

Timber in this area consists of fir, pine, live oak, madrone, chinquapin and cedar.