

TOWNSHIP 32 SOUTH, RANGE 6 WEST, OF THE WILLAMETTE MERIDIAN, OREGON

DEPENDENT RESURVEY AND SUBDIVISION OF SECTION 24



Sec. 14

Sec. 13

Sec. 18

Sec. 23

Sec. 19

Sec. 26

Sec. 25

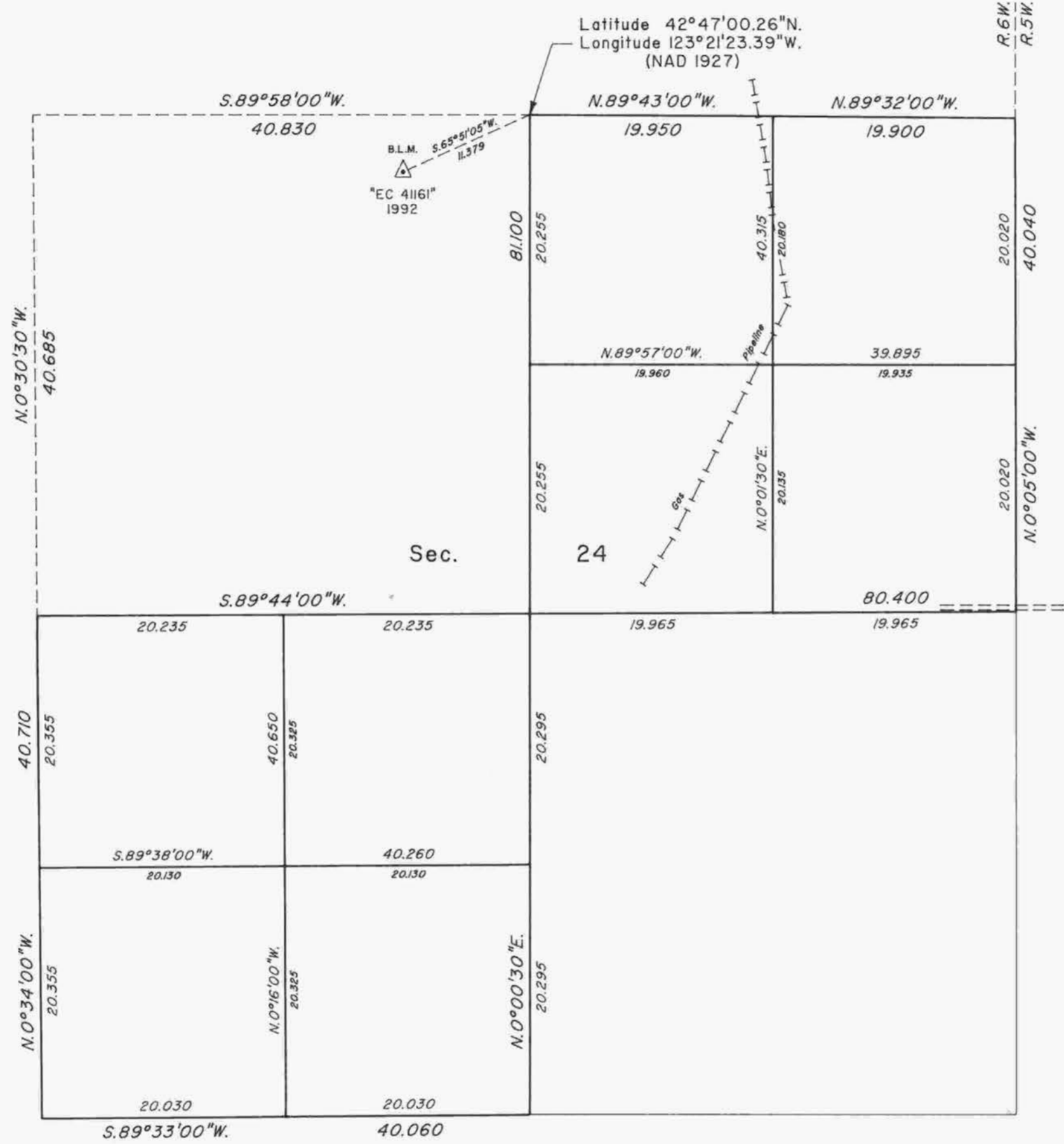

A history of surveys is contained in the field notes.

This plat represents a dependent resurvey of portions of the east boundary and subdivisional lines, T. 32 S., R. 6 W., Willamette Meridian, Oregon, designed to restore the corners in their true original locations according to the best available evidence, and the subdivision of section 24.

The areas are as shown on the plat approved May 31, 1882.

The survey was executed by Francis J. Simon, Cadastral Surveyor, beginning August 4, 1992, and completed September 23, 1992, pursuant to Special Instructions dated July 27, 1992, under Group Number 1666, Oregon.

Timber in this area consists of fir, pine, cedar, madrone, white oak, black oak, chinquapin and alder.

The tie to the geodetic control station is reported as mean bearing and sea level distance.

UNITED STATES DEPARTMENT OF THE INTERIOR
BUREAU OF LAND MANAGEMENT

Portland, Oregon February 28, 1996

This plat is strictly conformable to the approved field notes, and the survey, having been correctly executed in accordance with the requirements of law and the regulations of this Bureau, is hereby accepted.

For the Director

Chief Cadastral Surveyor of Oregon