

TOWNSHIP 32 SOUTH, RANGE 6 WEST, OF THE WILLAMETTE MERIDIAN, OREGON

CORRECTIVE DEPENDENT RESURVEY, DEPENDENT RESURVEY, AND SUBDIVISION OF SECTIONS



Sec. 12

Sec. 7

Sec. 13

Sec. 18

Sec. 17

Sec. 24



Sec. 19

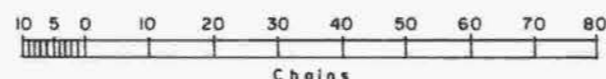

Note: Portions of this township were dependently resurveyed and surveyed by Rollin D. Aanrud in 1966 to 1967, and are represented by light weight lines.

Sec. 33

Sec. 34

Sec. 35

Sec. 4

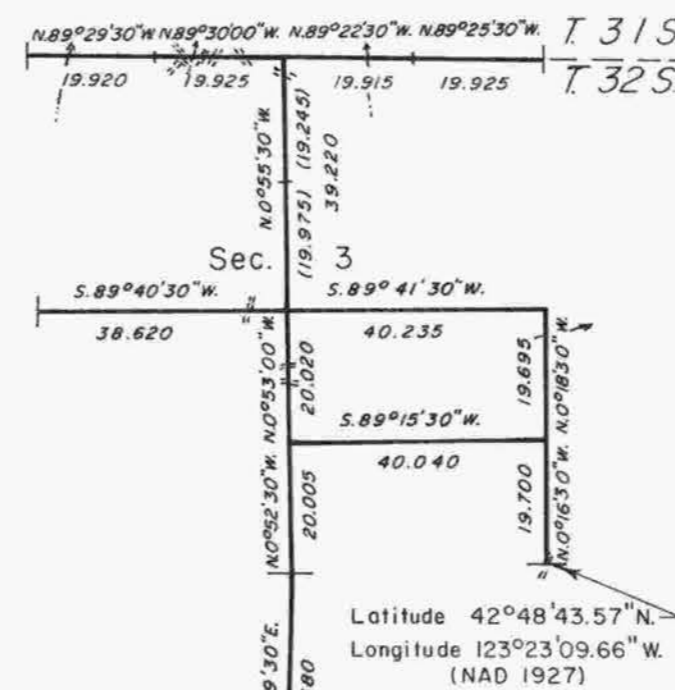

Sec. 2

A history of surveys is contained in the field notes.

This plat represents a dependent resurvey of the corrective dependent resurvey of a portion of the west boundary, dependent resurvey of a portion of the north boundary, corrective dependent resurvey of a portion of the subdivisional lines, T. 32 S., R. 6 W., Willamette Meridian, Oregon, designed to restore the corners in their true original locations according to the best available evidence, and the corrective survey of a portion of the subdivision of section lines of section 15, the subdivision of section 15 and the subdivision of sections 3, 10 and 14.

Sec. 9

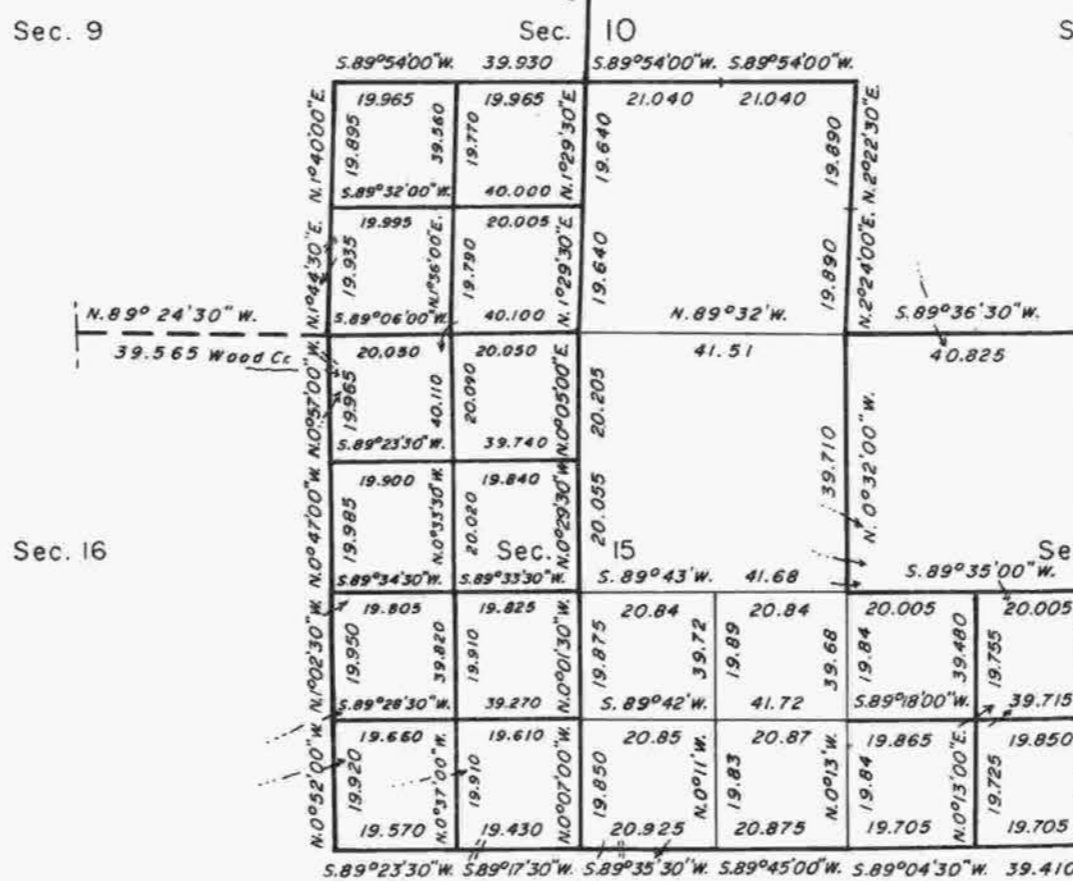

Sec. 11

The lottings and areas are as shown on the plat approved May 31, 1882.

The survey was executed by Mark D. Dixon and Henry E. Hartley, Cadastral Surveyors, beginning July 22, 1986, and completed September 22, 1989, pursuant to Special Instructions dated July 8, 1986, and Supplemental Special Instructions dated October 7, 1986, Amendment to Special Instructions dated May 25, 1989 and Second Supplemental Special Instructions dated August 2, 1989, under Group Number 1337, Oregon.

Timber in this area consists of fir, pine, cedar, hemlock, oak, madrone, chinkapin, maple and alder.

Sec. 21

Sec. 22

Sec. 23

UNITED STATES DEPARTMENT OF THE INTERIOR
BUREAU OF LAND MANAGEMENT

Portland, Oregon

June 1, 1990

This plat is strictly conformable to the approved field notes, and the survey, having been correctly executed in accordance with the requirements of law and the regulations of this Bureau, is hereby accepted.

For the Director

Chief Cadastral Surveyor of Oregon