

Sections	Acres
1	620.00
2	625.62
3	319.60
4	160.00
5	620.00
10	620.00
14	200.00
18	160.00
23	200.00
24	620.00
25	320.00
26	620.00
27	320.00
32	320.00
35	320.00
Total	6719.22
Map No.	120726

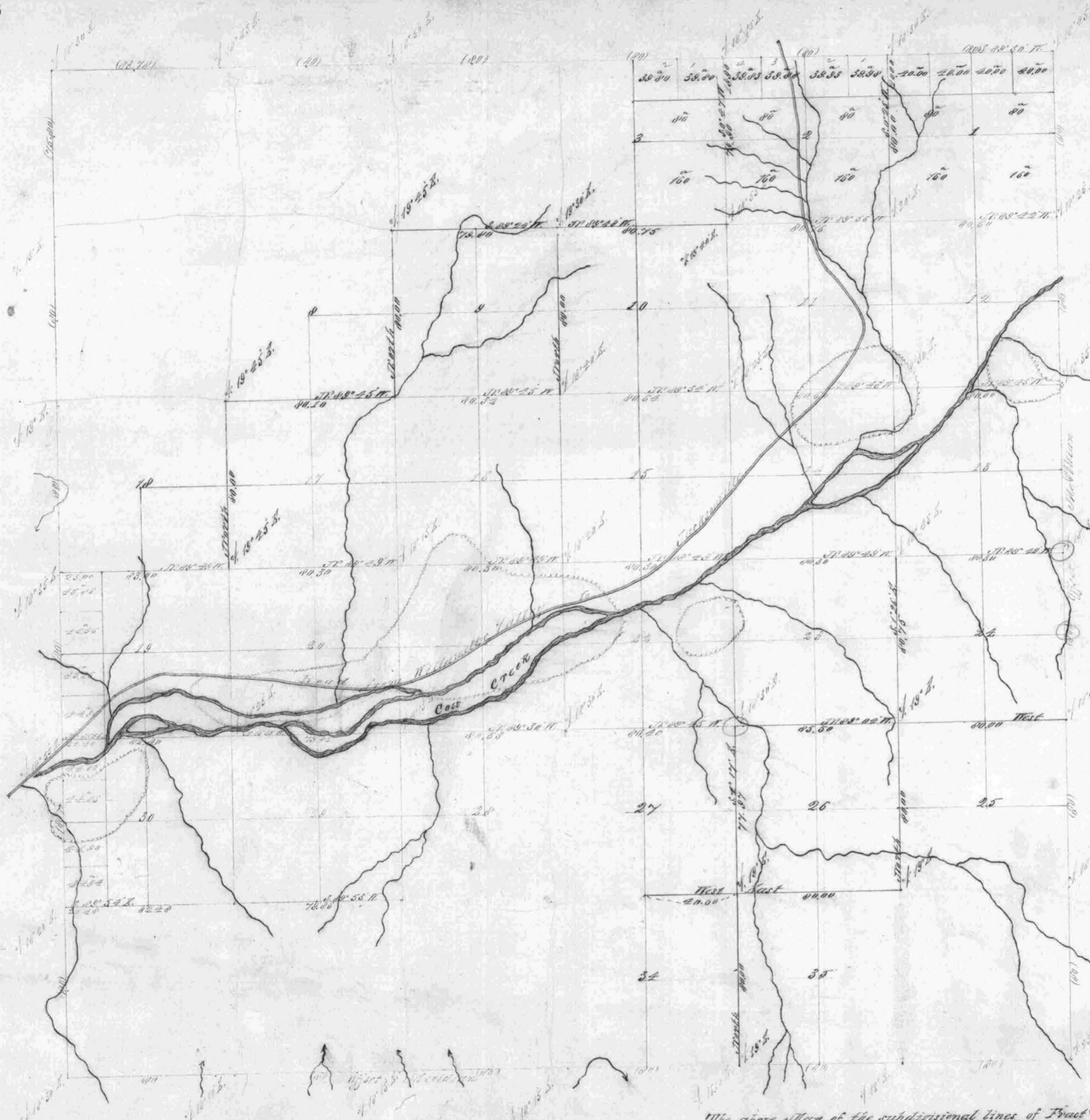

General Description

The best portion of this Township has been subdivided heretofore a portion of this however is good agricultural lands the bottoms along the creek other portions are valuable for grazing purposes. Claims have already been located in Secs 2, 3, 10, 23, 26, and 27. The different varieties of timber consists of Fir, Cedar, Pine, Oak, Yew Laurel, Maple, Ash and Dogwood. There are mines of sufficient richness to justify their being worked in sections 25, 26, 27 & 36.



The above Map of the subdivisional lines of Tract No. 1, 32 S. R. 5 W. Willamette Oregon is strictly conformable to the original field notes of the survey thereof on file in this Office which have been examined and approved.

U.S. Surveyor Genl Office
Eugene City April 26th 1872

W. A. C. C. C.
Sur Genl Oregon

Tract	Contractor	Contract No.	Contract Date	Amt Surveyed Miles Chs Lns	Commenced	Completed
Subdivisions	W. H. Byars	152	June 3 rd 1871	15 22 77	Sept 18 th 1871	Oct 20 th 1871
Blue lines indicate former survey						