

Township No. 32 South Range No 5 West Willamette Mer.

694

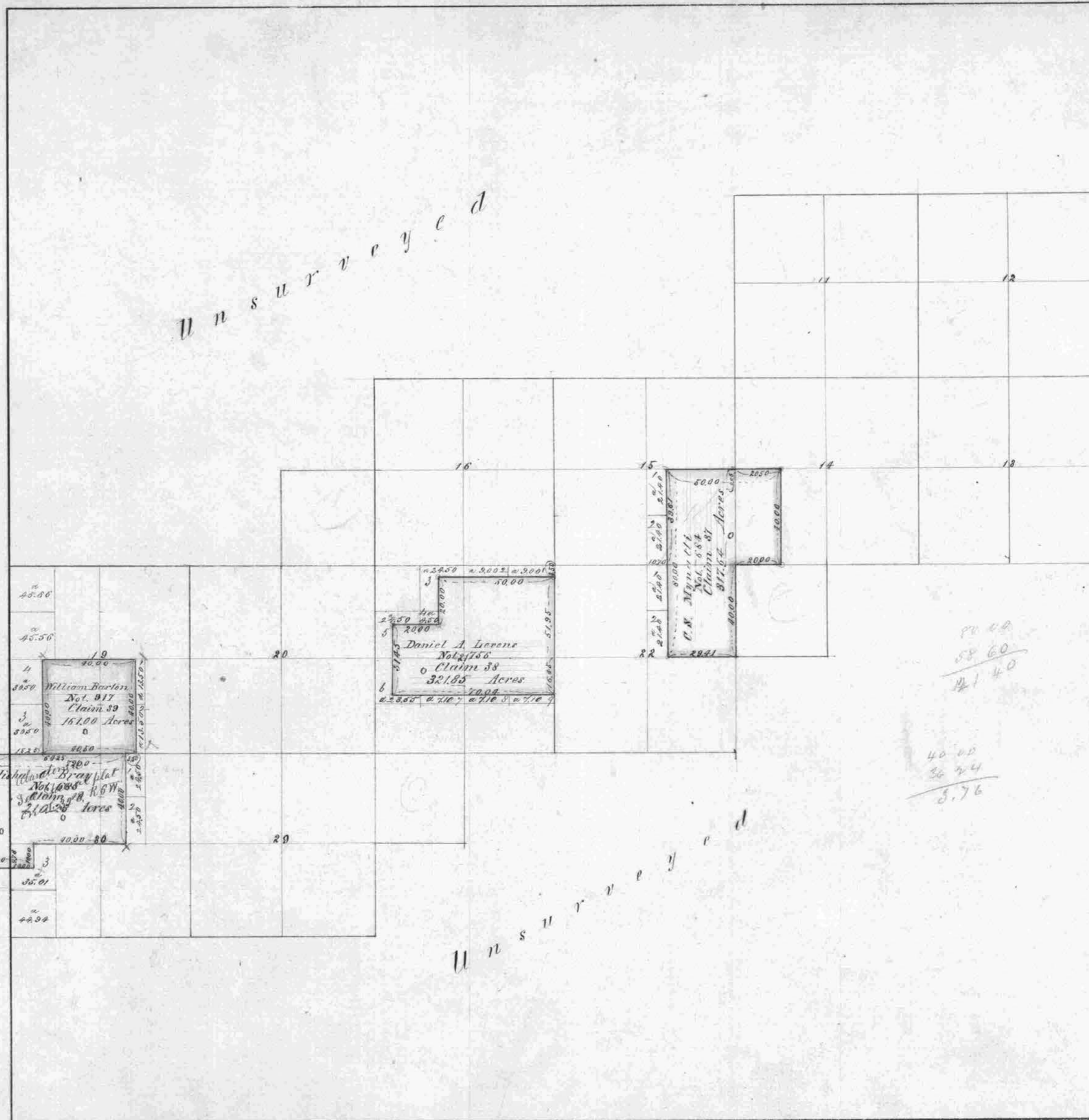

Aggregate Area of Public Lands 7190.32
 Private Surveys 1010.72
 Add error in computation 0.32
 Total return on Township Plat 8201.36

8201 04

70 00
 58 60
 11 40

40 00
 36 24
 3 76

Unsurveyed

The above Map of the survey of Claims in Township No 32 South of Range No 5 West of the Willamette Meridian Oregon is strictly conformable to the field notes of the surveys thereof on file in this Office, which have been examined and approved.
 Surveyor Gen^ls Office,
 Eugene City Ogn, June 1st 1860.
 W. W. Chapman
 Surveyor Gen^l of Oregon.