

REC-4/11/91

ORIGINAL

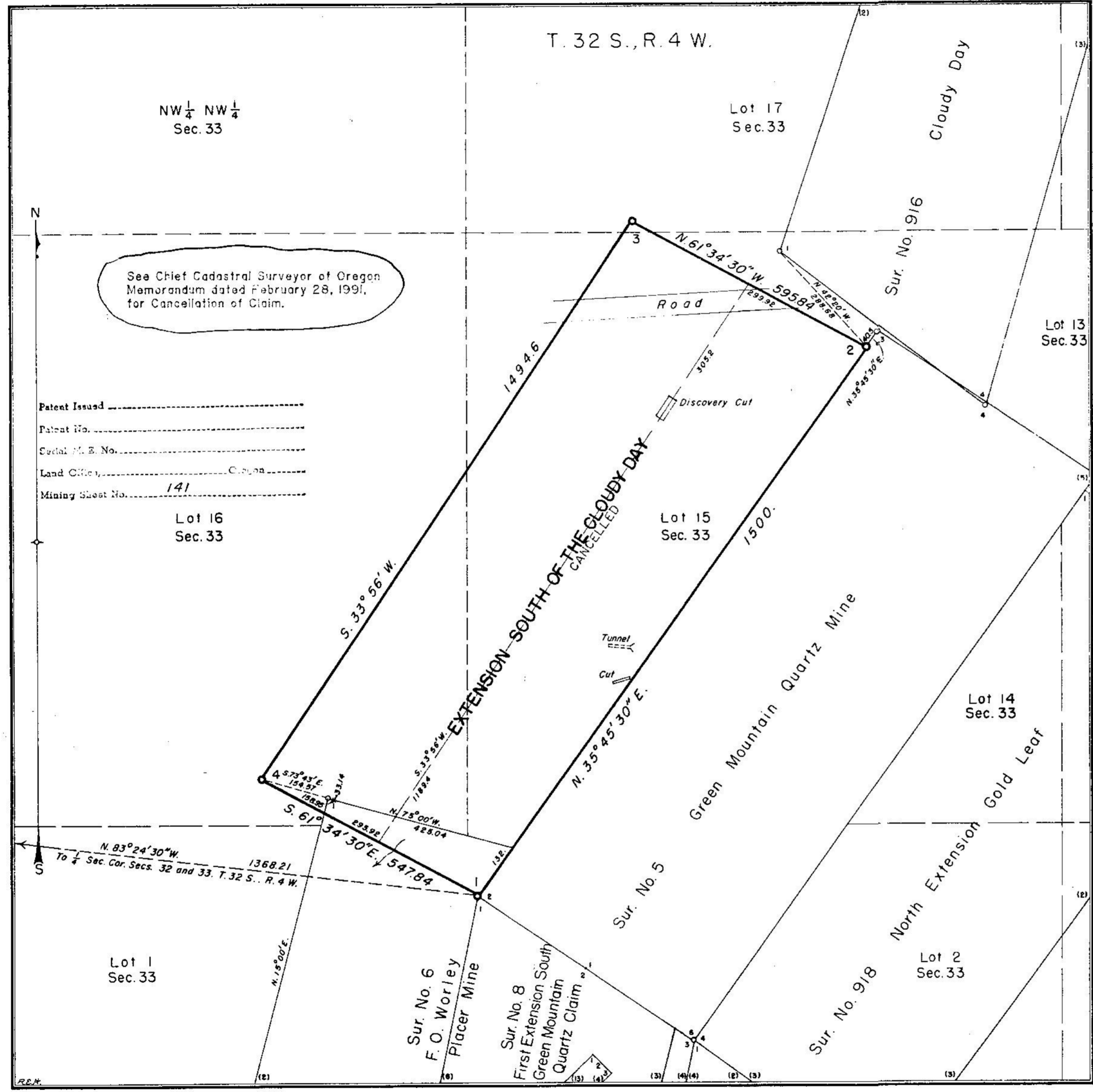

**MINERAL SURVEY
No. 922
OREGON**

CLAIM OF
C.R. CLEVELAND

KNOWN AS THE
**EXTENSION SOUTH OF THE
CLOUDY DAY LOSE**

SITUATE IN
Sec. 33, T. 32 S., R. 4 W., Will. Mer.
DOUGLAS COUNTY, OREGON
Green Mountain (unorganized) Mining District
Lat. 42° 45' N., Long. 123° 11' W. at Cor. No. 1.

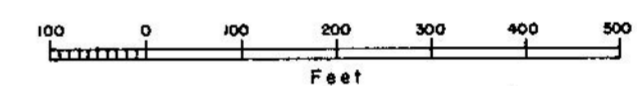

Magnetic Declination, 21° 00' East

Surveyed September 8 to 10, 1953
By Arthur Evans, Mineral Surveyor.

UNITED STATES DEPARTMENT OF THE INTERIOR
BUREAU OF LAND MANAGEMENT
Division of Cadastral Engineering
Portland, Oregon, January 25, 1954.

I hereby certify that this plat of Mineral Survey
No. 922, Oregon, is strictly conformable to the
field notes of said survey which have been
examined and approved.

Oliver O. Gould
Office Cadastral Engineer.