

Rec. 4/11/91

ORIGINAL

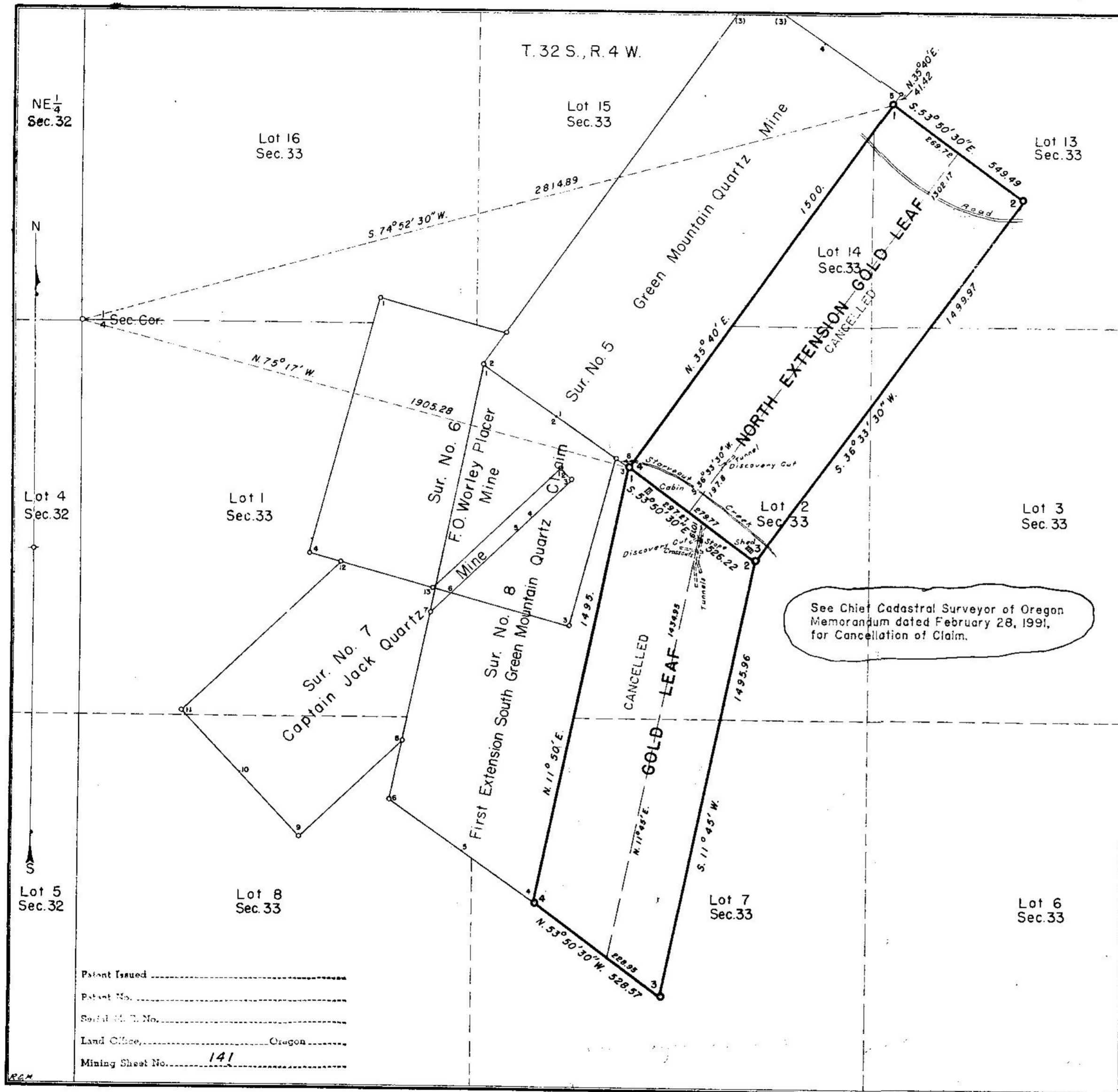

Patent Issued _____
 Patent No. _____
 Serial U. S. No. _____
 Land Office, _____ Oregon _____
 Mining Sheet No. 141

See Chief Cadastral Surveyor of Oregon
 Memorandum dated February 28, 1991,
 for Cancellation of Claim.

**MINERAL SURVEY
 No. 918
 OREGON**

CLAIM OF
C. B. BRYANT

KNOWN AS THE
~~GOLD LEAF AND~~
NORTH EXTENSION GOLD LEAF LODES.

SITUATE IN
 Sec. 33, T. 32 S., R. 4 W., Will. Mer
 DOUGLAS COUNTY, OREGON.
 Green Mountain (unorganized) Mining District

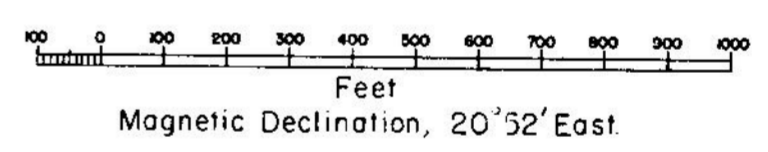

Surveyed Nov. 18, 1952 to Mar. 3, 1953
 By Arthur Evans, Mineral Surveyor.

UNITED STATES DEPARTMENT OF THE INTERIOR
 BUREAU OF LAND MANAGEMENT
 Division of Cadastral Engineering
 Portland, Oregon, October 12, 1953.

I hereby certify that this plat of Mineral Survey
 No. 918, Oregon, is strictly conformable to the
 field notes of said survey which have been
 examined and approved.

Oliver O. Gould
 Office Cadastral Engineer.