

REC. 4/11/91  
P. 2

ORIGINAL

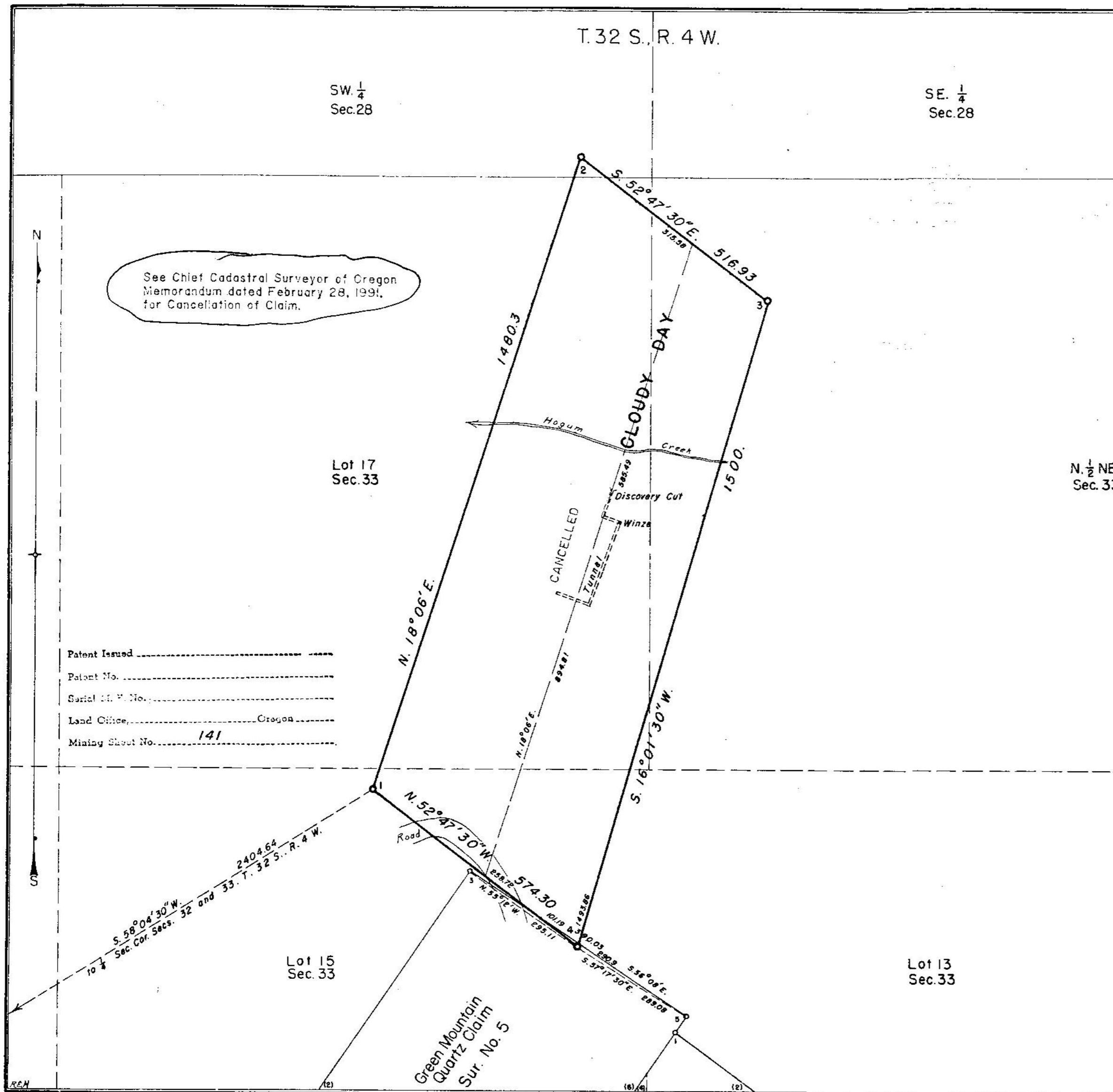

MINERAL SURVEY  
No. 916  
OREGON

CLAIM OF  
C. R. CLEVELAND

KNOWN AS THE  
CLOUDY DAY LODE

SITUATE IN  
Secs. 28 and 33, T. 32 S., R. 4 W., W. M.  
DOUGLAS COUNTY, OREGON  
Green Mountain (unorganized) Mining District  
Lat. 42° 45' N., Long. 123° 11' W. at Cor. No. 1, Cloudy Day.

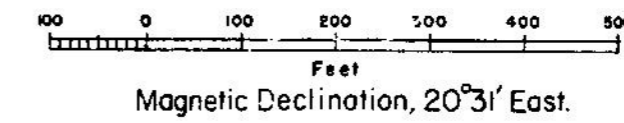

Surveyed Nov. 18, 1952 to Sept. 5, 1953  
By Arthur Evans, Mineral Surveyor.

UNITED STATES DEPARTMENT OF THE INTERIOR  
BUREAU OF LAND MANAGEMENT  
Division of Cadastral Engineering  
Portland, Oregon, January 25, 1954.

I hereby certify that this plat of Mineral Survey No. 916, Oregon, is strictly conformable to the field notes of said survey which have been examined and approved.

*Olis O. Gould*  
Office Cadastral Engineer.