

REC. 4/11/91

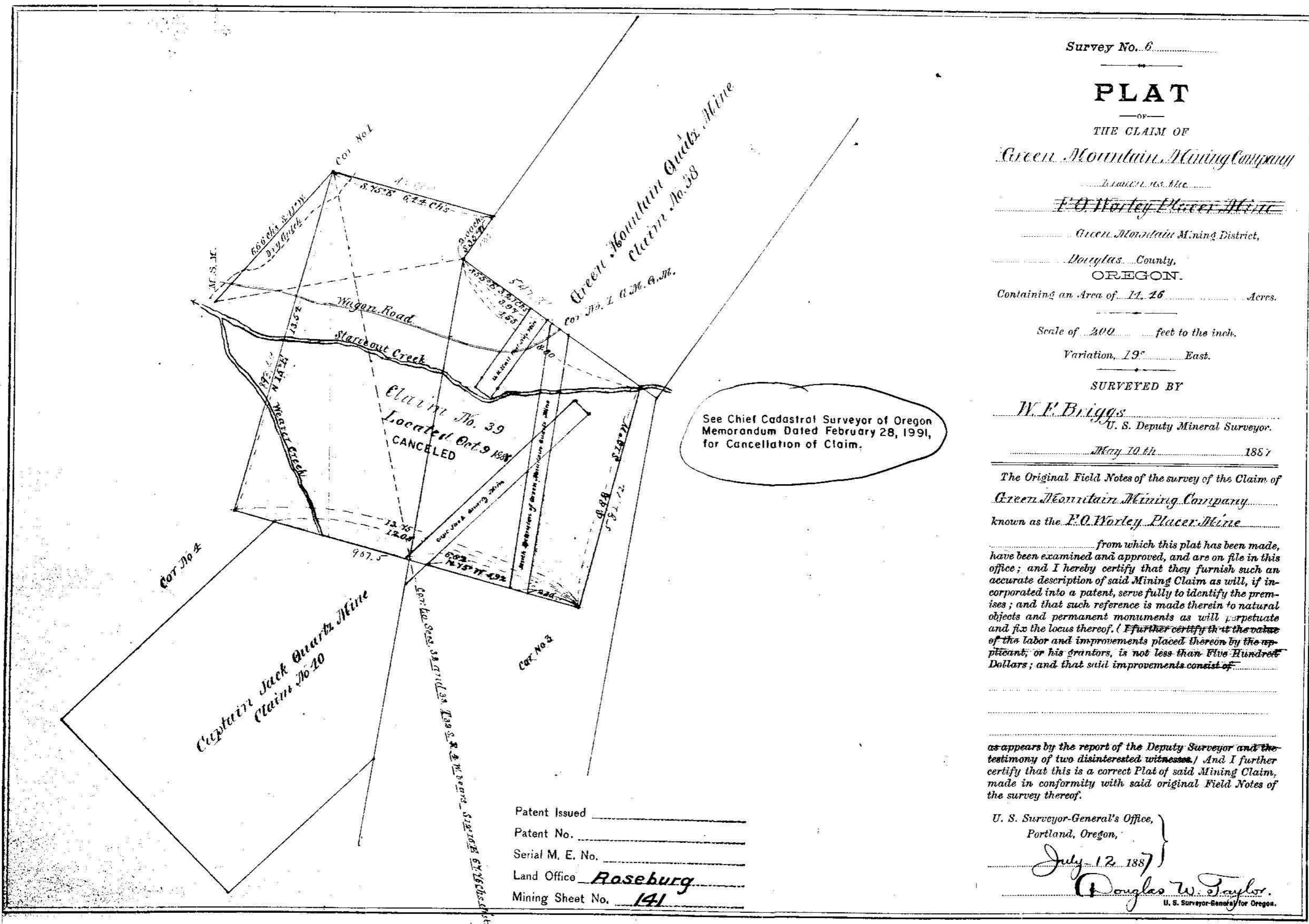

Survey No. 6

# PLAT

OF THE CLAIM OF

*Green Mountain Mining Company*

*located in the*

*P.O. Warley Placer Mine*

*Green Mountain Mining District,*

*Douglas County,*

**OREGON.**

Containing an Area of *11.26* Acres.

Scale of *200* feet to the inch.

Variation, *19°* East.

SURVEYED BY

*W. F. Briggs*

U. S. Deputy Mineral Surveyor.

*May 10th*

1887

The Original Field Notes of the survey of the Claim of *Green Mountain Mining Company*

known as the *P.O. Warley Placer Mine*

from which this plat has been made, have been examined and approved, and are on file in this office; and I hereby certify that they furnish such an accurate description of said Mining Claim as will, if incorporated into a patent, serve fully to identify the premises; and that such reference is made therein to natural objects and permanent monuments as will perpetuate and fix the locus thereof. (Further certify that the value of the labor and improvements placed thereon by the applicant, or his grantors, is not less than Five Hundred Dollars; and that said improvements consist of

as appears by the report of the Deputy Surveyor and the testimony of two disinterested witnesses. And I further certify that this is a correct Plat of said Mining Claim, made in conformity with said original Field Notes of the survey thereof.

U. S. Surveyor-General's Office,  
Portland, Oregon,

*July 12 1887*

*Douglas W. Taylor*  
U. S. Surveyor-General for Oregon.

Patent Issued \_\_\_\_\_  
 Patent No. \_\_\_\_\_  
 Serial M. E. No. \_\_\_\_\_  
 Land Office Roseburg  
 Mining Sheet No. 141