

Survey No. 3

PLAT

OF

Green Mountain Mining Co.

.....

Green Mountain Quartz Mine

Green Mountain Mining District,

Douglas County,

OREGON.

Containing an Area of *22.65* Acres.

Scale of *300* feet to the inch.

Variation, *12° 30'* East.

SURVEYED BY

W. F. Briggs

U. S. Deputy Mineral Surveyor.

May 9th 1887

The Original Field Notes of the survey of the Claim of *Green Mountain Mining Company* known as the *Green Mountain Quartz Mine*

from which this plat has been made, have been examined and approved, and are on file in this office; and I hereby certify that they furnish such an accurate description of said Mining Claim as will, if incorporated into a patent, serve fully to identify the premises; and that such reference is made therein to natural objects and permanent monuments as will perpetuate and fix the locus thereof. I further certify that the value of the labor and improvements placed thereon by the applicant, or his grantors, is not less than Five Hundred Dollars; and that said improvements consist of *drifts, cuts and house*

as appears by the report of the Deputy Surveyor and the testimony of two disinterested witnesses. And I further certify that this is a correct Plat of said Mining Claim, made in conformity with said original Field Notes of the survey thereof.

U. S. Surveyor-General's Office,
Portland, Oregon,

July 8 - 1887

Charles W. Taylor

U. S. Surveyor-General for Oregon.

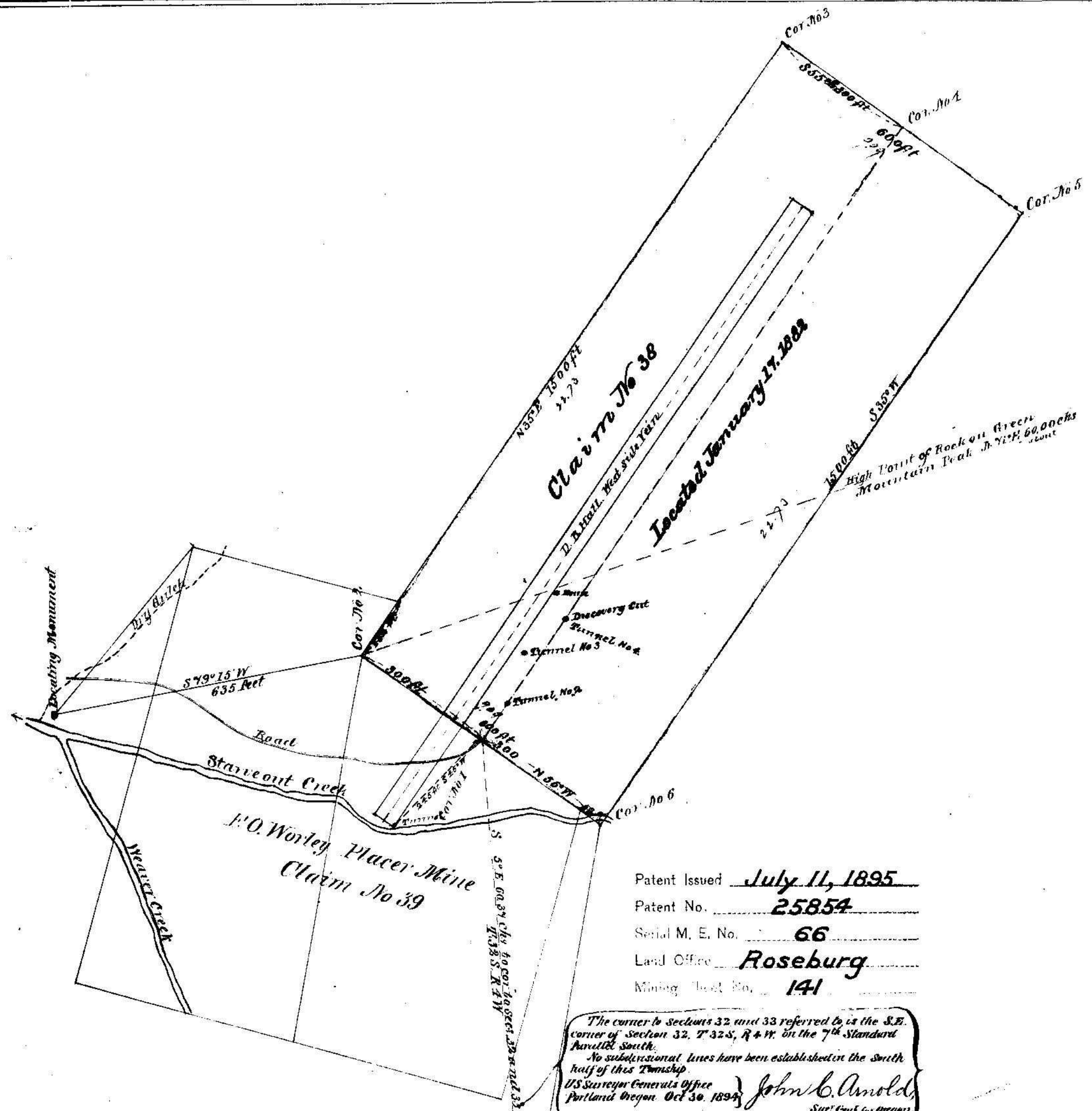

Patent Issued July 11, 1895
 Patent No. 25854
 Serial M. E. No. 66
 Land Office Roseburg
 Mining Dist No. 141

The corner to sections 32 and 33 referred to is the S.E. corner of Section 32, T. 32 S., R. 4 W. on the 7th Standard Parallel South.
 No subdivisional lines have been established in the South half of this Township.
 U.S. Surveyor General's Office
 Portland Oregon, Oct 30, 1894
John C. Arnold
 Sur. Genl for Oregon