

TOWNSHIP 32 SOUTH, RANGE 4 WEST, OF THE WILLAMETTE MERIDIAN, OREGON

SUPPLEMENTAL PLAT OF SECTION 33

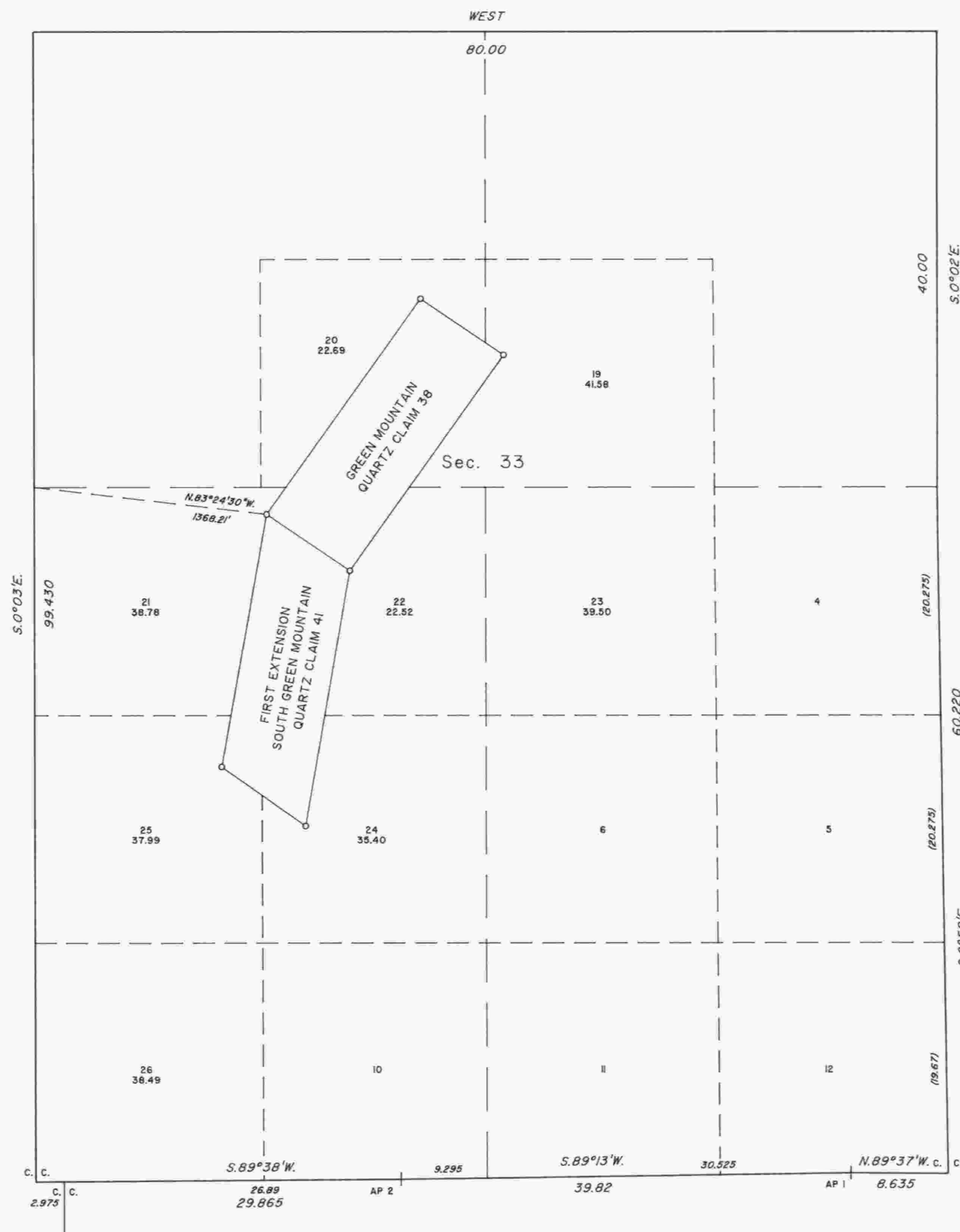

This plat, showing amended lottings in section 33, T. 32 S., R. 4 W., Willamette Meridian, Oregon, is based upon the plats approved July 8, 1887, July 13, 1887, March 25, 1898, January 25, 1954 and May 21, 1982.

UNITED STATES DEPARTMENT OF THE INTERIOR
BUREAU OF LAND MANAGEMENT

Portland, Oregon April 8, 1991

This plat, showing amended lottings, is based upon the official records and, having been correctly prepared in accordance with the regulations of this Bureau, is hereby accepted.

For the Director

Wayne M. Hardman

Chief Cadastral Surveyor of Oregon

