

# TOWNSHIP 32 SOUTH, RANGE 4 WEST, OF THE WILLAMETTE MERIDIAN, OREGON.

## DEPENDENT RESURVEY

Sec. 13

Sec. 18

Sec. 24

Sec. 19

Sec. 20

Sec. 25

Sec. 30

Sec. 29

Sec. 36

Sec. 31

Sec. 32



Mean magnetic declination 19°45' East

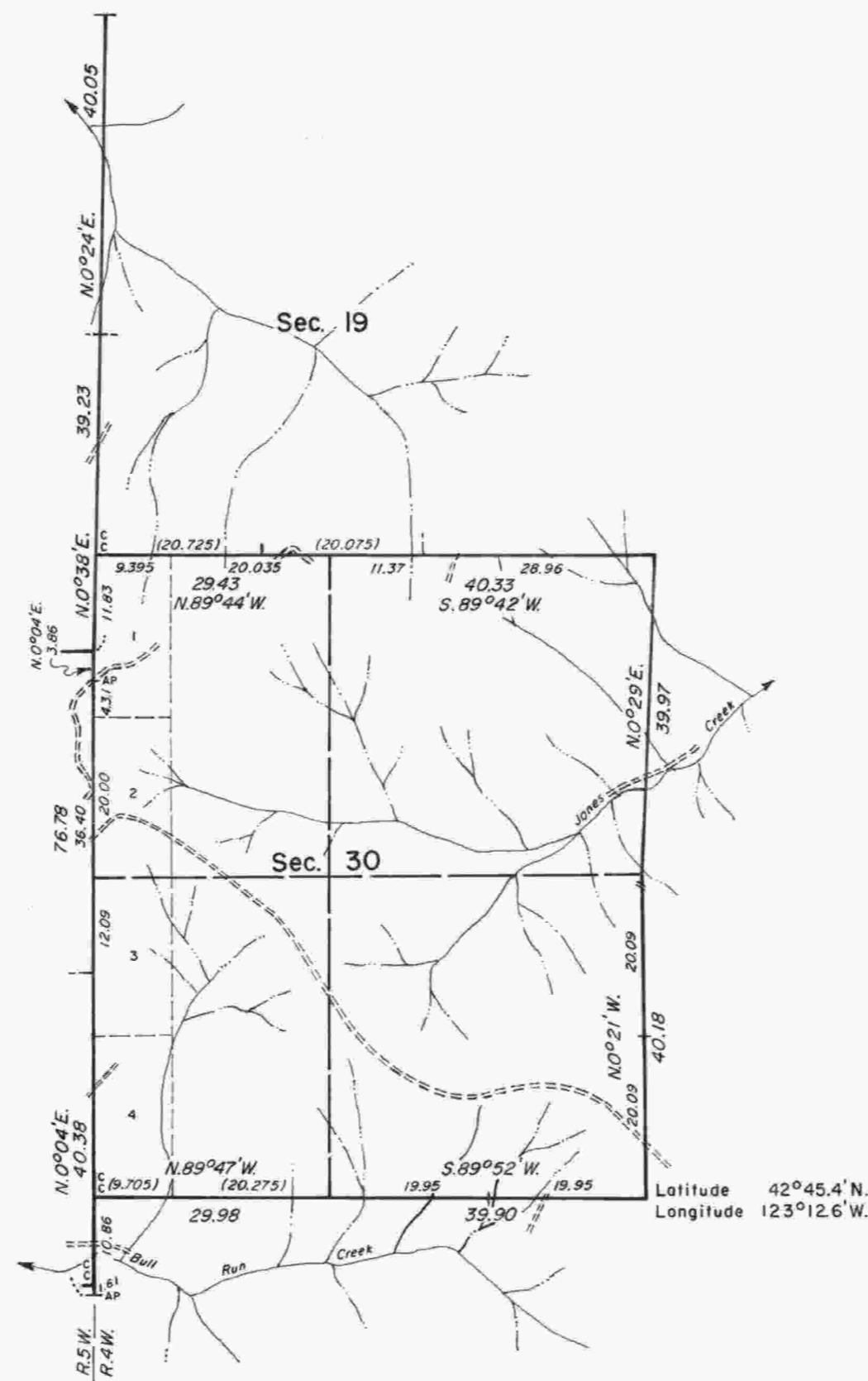

A history of surveys is contained in the field notes.

This plat represents a dependent resurvey of a portion of the east boundary, T. 32 S., R. 5 W., and a portion of the subdivisional lines, T. 32 S., R. 4 W., Willamette Meridian, Oregon, designed to restore the corners in their true original locations according to the best available evidence.

The lottings and areas are as shown on the plat approved March 25, 1898.

The survey was executed by Lynn M. Roseberry, Cadastral Surveyor, beginning May 14, 1979 and completed June 15, 1979, pursuant to Special Instructions dated April 30, 1979, for Group No. 977, Oregon.

Timber in this area consists of fir, knobcone pine, ponderosa pine, yew, sugar pine, madrone, white oak, black oak, chinquapin, alder, and maple.

UNITED STATES DEPARTMENT OF THE INTERIOR  
BUREAU OF LAND MANAGEMENT  
Portland, Oregon February 4, 1983

This plat is strictly conformable to the approved field notes, and the survey, having been correctly executed in accordance with the requirements of law and the regulations of this Bureau, is hereby accepted.

For the Director

*William W. Glenn*

Chief Cadastral Surveyor of Oregon

