

Survey accepted February 1, 1918.
G.L.O.

T. 32 S., R. 3 W.
Surveyed and accepted

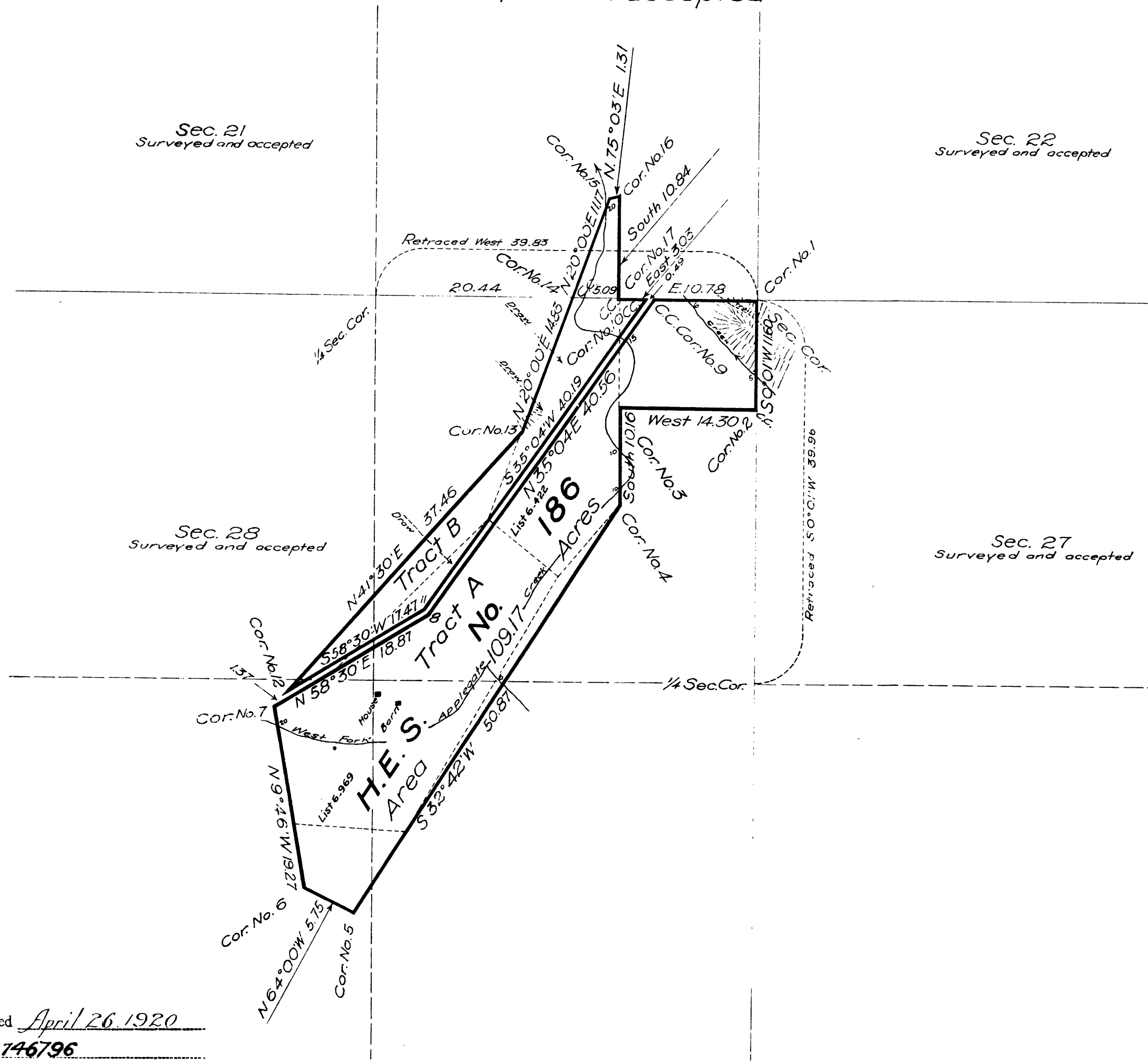

Plat of
**HOMESTEAD
ENTRY SURVEY**
No. 186
in the
**UMPQUA
NATIONAL FOREST**
in
Sec. 21 Surveyed T. 32 S. R. 3 W.
Sec. 28 Surveyed T. 32 S. R. 3 W.
of the
**WILLAMETTE MERIDIAN
OREGON**

This plat of Homestead Entry Survey No. 186 State of Oregon is strictly conformable to the field notes thereof on file in this office, which have been examined and approved.

U.S. Surveyor General's Office
Portland Oregon
December 28, 1917

Edward J. Wood
U.S. Surveyor General

Patent Issued April 26, 1920
Patent No. 746796
Serial H. E. No. 09340
Land Office Roseburg
Mining Sheet No. 323

SCALE 10 chains to 1 inch

Surveyors Designated	By whom Surveyed	Inst. Cont. Group		When Surveyed		Date of Approval
		No.	Date	Began	Completed	
H.E. Survey No. 186	Frederick W. Rose Surveyor - Forest Service	186	Feb. 3, 1916	Sept 9, 1916	Sept. 12, 1916	Dec. 28, 1917

H.E. Survey No. 186		Areas in Acres	
		Listed area	Unlisted area
In Section 28	Tract A	59.91	25.07
In Section 28	Tract B	11.30	9.53
In Section 21	Tract B	3.36	0.00
Total		74.57	34.60

Act of June 11, 1906	Act of Aug. 11, 1916
List No. 6-422 6-969	Dated Aug. 22, 1910 Oct. 1, 1913
Latitude 42°46'N	Observations at
Longitude 123°02'W	Corner No. 1
Mean Mag. Decl. 20°10'E	