

TOWNSHIP 31 SOUTH, RANGE 7 WEST, OF THE WILLAMETTE MERIDIAN, OREGON.

DEPENDENT RESURVEY

Sec. 6

Sec. 5

Sec. 7

Sec. 8



Mean magnetic declination 20 1/2° E.

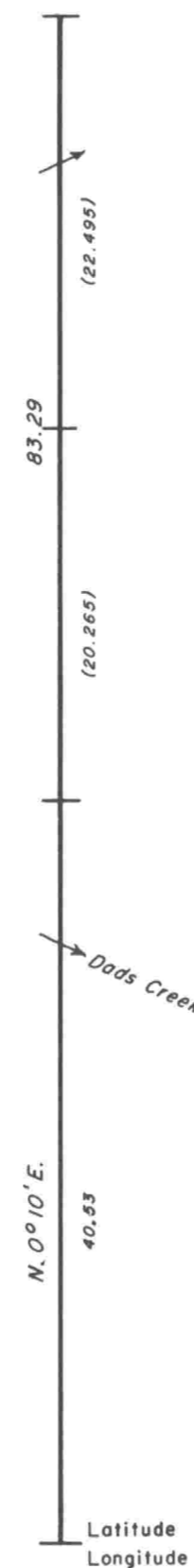

Latitude 42° 53.0' N.
Longitude 123° 33.9' W.

A history of surveys is contained in the field notes.

This plat represents a dependent resurvey of a portion of the subdivisional lines, T. 31 S., R. 7 W., Willamette Meridian, Oregon, designed to restore the corners in their true original locations according to the best available evidence.

The survey was executed by James L. White, Cadastral Surveyor, beginning January 23, 1985, and completed February 1, 1985, pursuant to Special Instructions dated October 12, 1984, under Group Number 1239, Oregon.

Timber in this area consists of fir, hemlock, yew, cedar, alder, madrone, oak, chinquapin, willow, maple, and ash.

UNITED STATES DEPARTMENT OF THE INTERIOR
BUREAU OF LAND MANAGEMENT
Portland, Oregon July 31, 1987

This plat is strictly conformable to the approved field notes, and the survey, having been correctly executed in accordance with the requirements of law and the regulations of this Bureau, is hereby accepted.

For the Director

William W. Glenn

Chief Cadastral Surveyor of Oregon

Sec. 18

Sec. 17

