

TOWNSHIP 31 SOUTH, RANGE 7 WEST, OF THE WILLAMETTE MERIDIAN, OREGON.

CORRECTIVE DEPENDENT RESURVEY



Sec. 4

Sec. 3

Sec. 2

Sec. 9

Sec. 10

Sec. 11

Sec. 15

Sec. 14

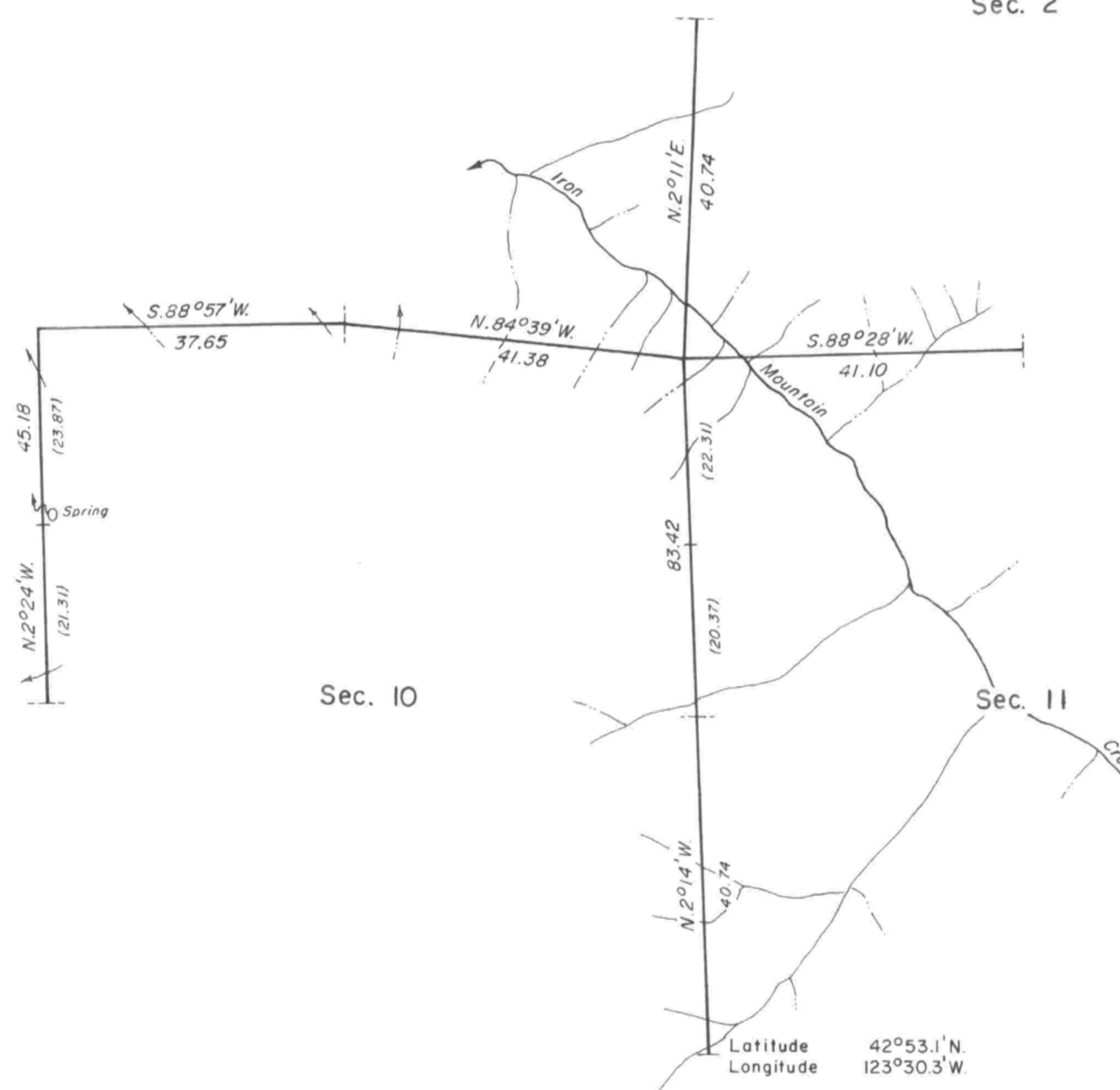

A history of surveys is contained in the field notes.

This plat represents a corrective dependent resurvey of a portion of the subdivisional lines, T. 31 S., R. 7 W., designed to restore the corners in their true original location according to the best available evidence. The lottings and areas are as shown on the plats approved January 8, 1873 and October 5, 1882.

The corrective resurvey was executed by Wayne L. Rogers, Cadastral Surveyor, on July 16, 1979, under Special Instructions dated March 21, 1974, and Supplemental Special Instructions dated July 10, 1979, which provide for the surveys included under Group Number 834.

Timber in this area consists of fir, hemlock, ash, oak, pine, cedar, yew, maple, chinquapin, alder and madrone.

UNITED STATES DEPARTMENT OF THE INTERIOR
BUREAU OF LAND MANAGEMENT
Portland, Oregon July 2, 1982

This plat is strictly conformable to the approved field notes, and the survey, having been correctly executed in accordance with the requirements of law and the regulations of this Bureau, is hereby accepted.

For the Director

William W. Glenn

Chief Cadastral Surveyor of Oregon

