

TOWNSHIP 31 SOUTH, RANGE 7 WEST, OF THE WILLAMETTE MERIDIAN, OREGON.

CORRECTIVE DEPENDENT RESURVEY

Sec. 34

Sec. 35

Sec. 36

Sec. 31

Sec. 3

Sec. 2

Sec. 1

Sec. 11

Sec. 12

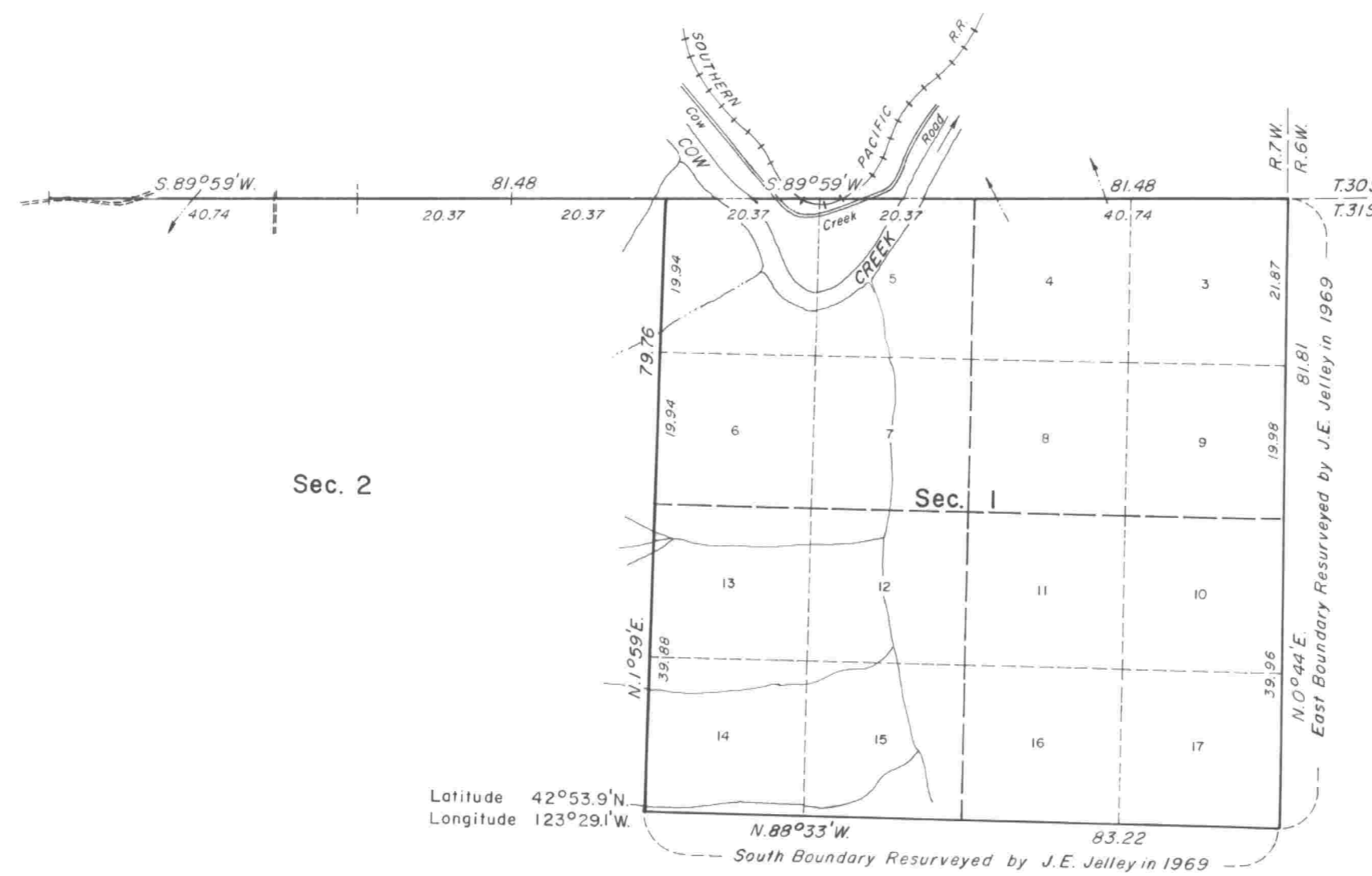

A history of surveys is contained in the field notes.

This plat represents the corrective dependent resurvey of a portion of the north boundary and subdivisional lines, designed to restore the corners in their true original locations according to the best available evidence, T. 31 S., R. 7 W., Willamette Meridian, Oregon.

The lottings and areas are as shown on the plats approved January 8, 1873, October 5, 1882, and the plat accepted March 2, 1972.

Corrective dependent resurvey executed by James E. Jelley, Cadastral Surveyor, beginning June 6, 1977, and completed June 14, 1977, pursuant to Special Instructions dated August 15, 1968, and Supplemental Special Instructions dated May 3, 1977, for Group No. 680, Oregon.

UNITED STATES DEPARTMENT OF THE INTERIOR
BUREAU OF LAND MANAGEMENT
Denver, Colorado September 10, 1980

This plat is strictly conformable to the approved field notes, and the survey, having been correctly executed in accordance with the requirements of law and the regulations of this Bureau, is hereby accepted.

For the Director

Chief, Cadastral Survey
Examination and Approval Staff

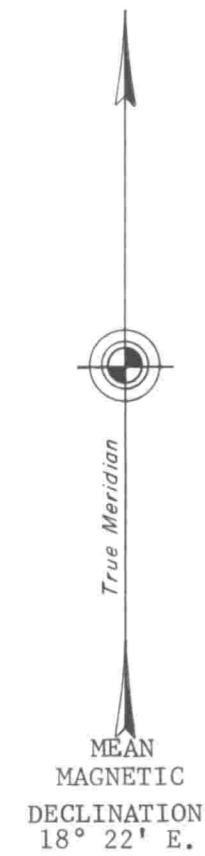

Timber in this area consists of fir, hemlock, pine, cedar, alder, oak, and madrone.