

TOWNSHIP 31 SOUTH, RANGE 6 WEST, OF THE WILLAMETTE MERIDIAN, OREGON.

DEPENDENT RESURVEY AND SUBDIVISION OF SECTION 1

Sec. 35

Sec. 36

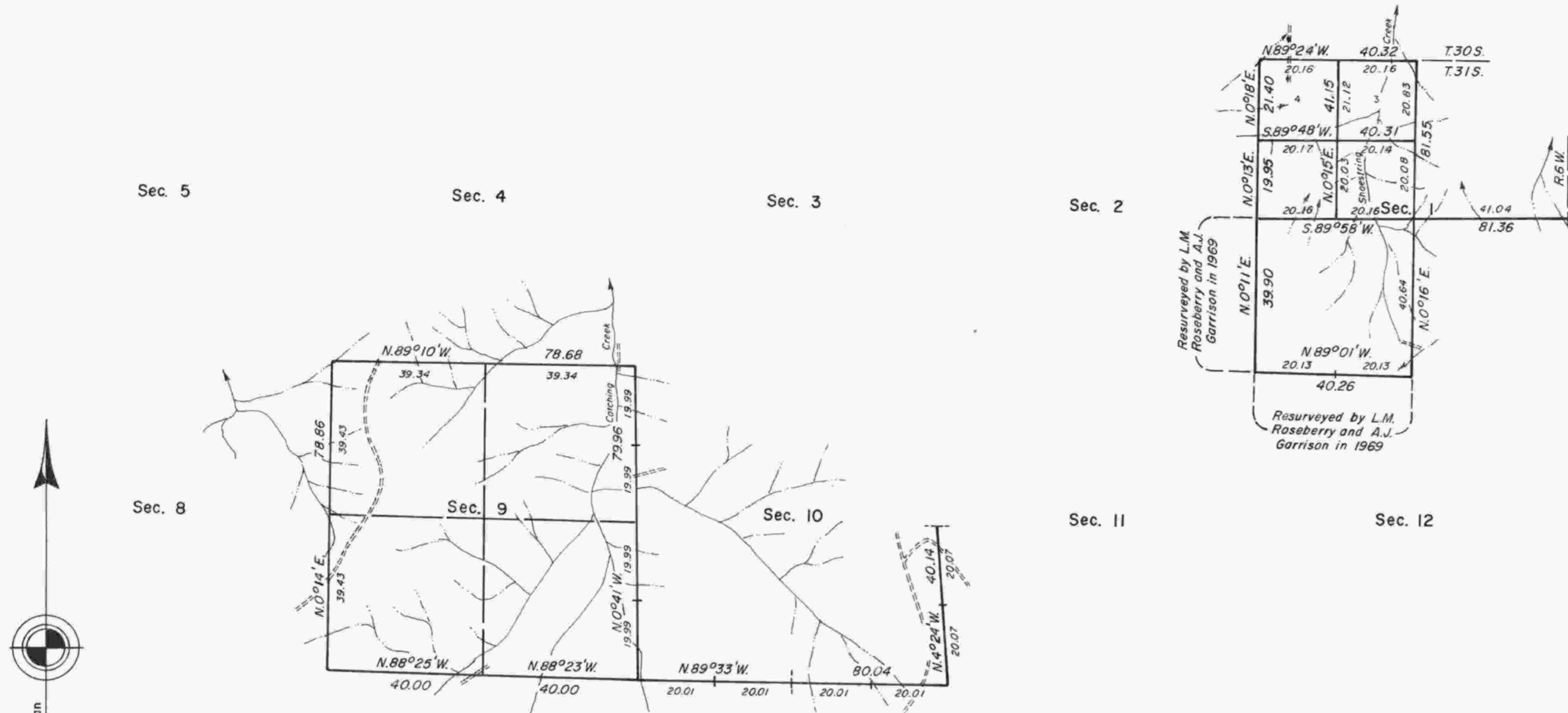

True Meridian

Mean magnetic declination 18°30' East

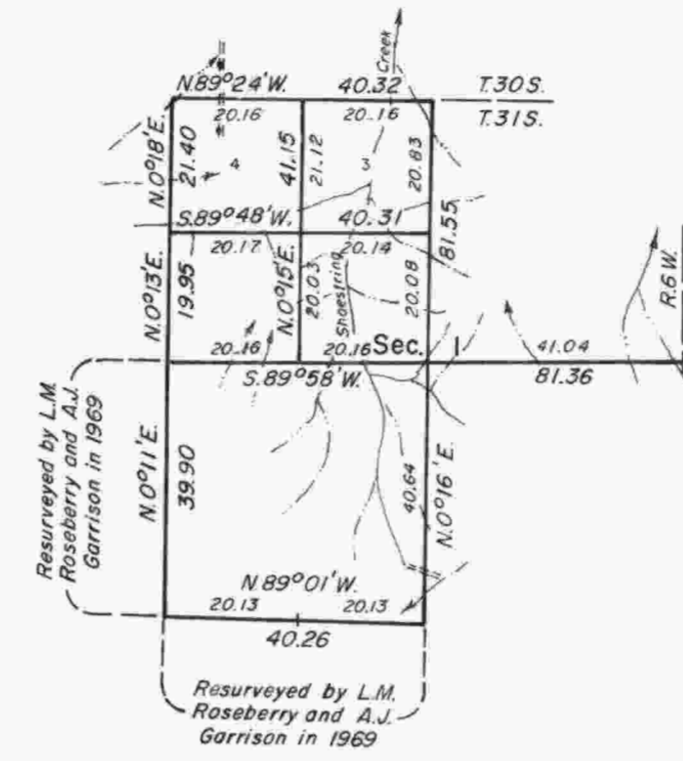

Sec. 5

Sec. 4

Sec. 3

Sec. 2

Sec. 6

Sec. 8

Sec. 9

Sec. 10

Sec. 11

Sec. 12

Sec. 17

Sec. 16

Sec. 15

Sec. 14

A history of surveys is contained in the field notes.

This plat represents a dependent resurvey of portions of the north boundary and subdivisional lines, T. 31 S., R. 6 W., Willamette Meridian, Oregon, designed to restore the corners in their true original locations according to the best available evidence, and the subdivision of section 1.

The lottings and areas are as shown on the plat approved October 5, 1882.

The survey was executed by James E. Jelley and Wayne L. Rogers, Cadastral Surveyors, beginning October 20, 1980, and completed October 19, 1981, pursuant to Special Instructions dated September 23, 1980, and Supplemental Special Instructions dated August 5, 1981, for Group No. 1042, Oregon.

Timber in this area consists of fir, hemlock, cedar, pine, oak, madrone, maple, yew, alder, chinquapin, and ash.

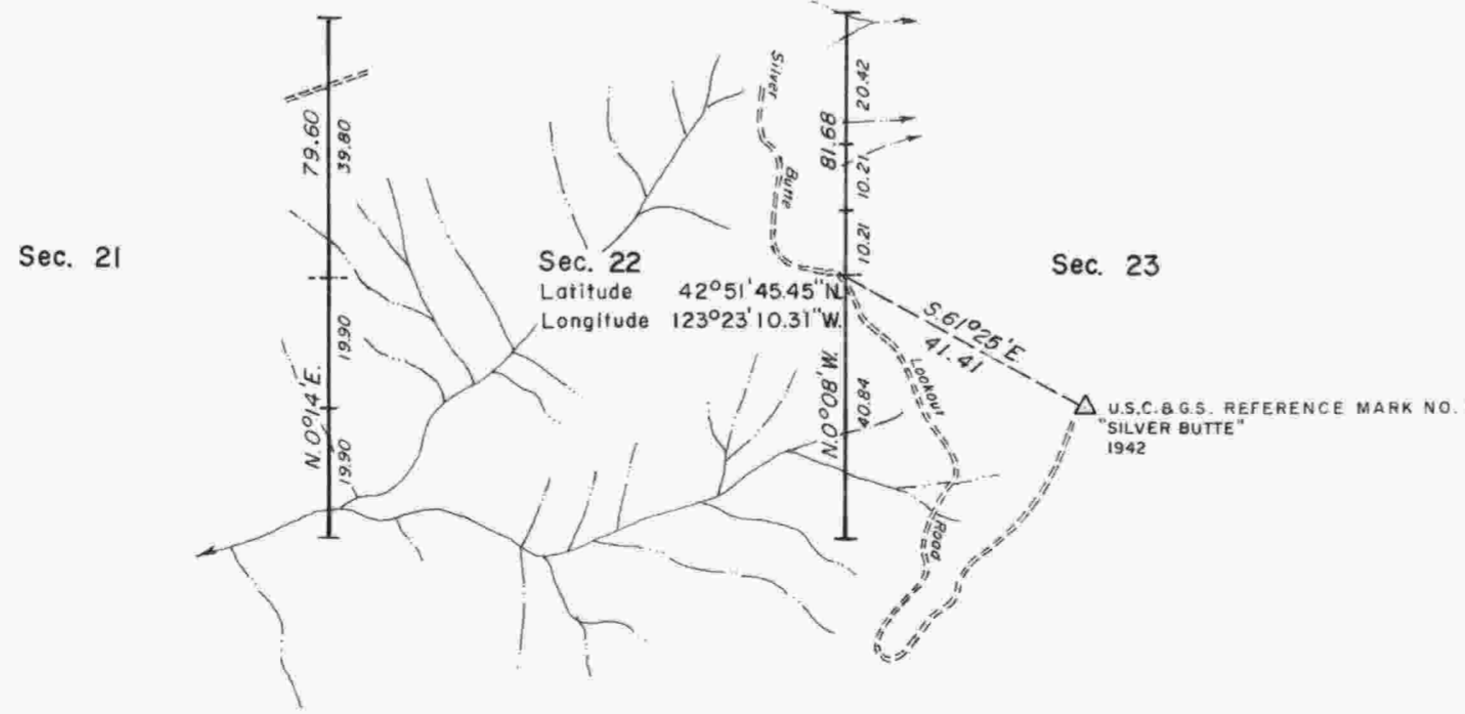

Sec. 21

Sec. 22

Sec. 23

Sec. 28

Sec. 27

Sec. 26

UNITED STATES DEPARTMENT OF THE INTERIOR
BUREAU OF LAND MANAGEMENT
Portland, Oregon June 1, 1984

This plat is strictly conformable to the approved field notes, and the survey, having been correctly executed in accordance with the requirements of law and the regulations of this Bureau, is hereby accepted.

For the Director

William W. Glenn
Chief Cadastral Surveyor of Oregon

