

# TOWNSHIP 31 SOUTH, RANGE 6 WEST, OF THE WILLAMETTE MERIDIAN, OREGON.

DEPENDENT RESURVEY

Sec. 35

Sec. 36

Sec. 2

Sec. 1

Sec. 11

Sec. 12



MEAN  
MAGNETIC  
DECLINATION  
19° 00' E.

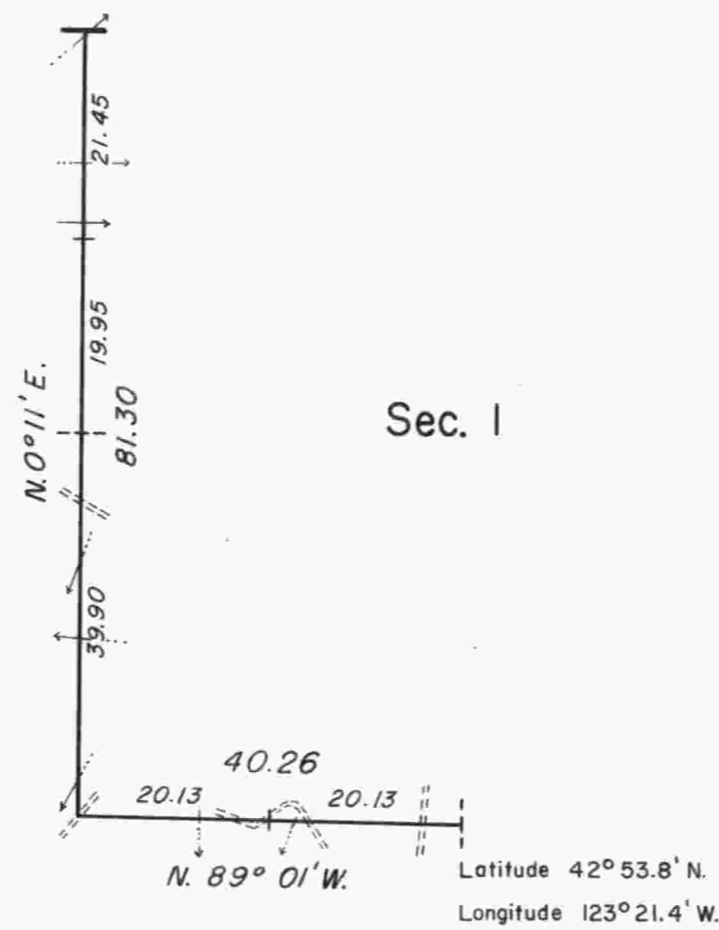

This plat represents a retracement and reestablishment of a portion of the subdivisional lines, T. 31 S., R. 6 W., Willamette Meridian, Oregon designed to restore the corners in their true original location according to the best available evidence. The lottings and areas are as shown on the plat approved October 5, 1882.

The east boundary was surveyed by Wells Lake and George W. Hyde in 1855. The north boundary was surveyed by Addison R. Flint in 1855. The subdivisional lines were surveyed by William H. Byars in 1882.

The resurvey was executed by Lynn M. Roseberry and Albert J. Garrison, Cadastral Surveyors from June 19, 1969 to June 25, 1969 under Special Instructions dated June 18, 1969 which provide for the surveys included under Group No. 695, Oregon.

UNITED STATES DEPARTMENT OF THE INTERIOR  
BUREAU OF LAND MANAGEMENT  
Washington, D.C. May 6, 1975

This plat is strictly conformable to the approved field notes, and the survey, having been correctly executed in accordance with the requirements of law and the regulations of this Bureau, is hereby accepted.

For the Director

*Bernard W. Halpern*

Chief, Division of Cadastral Survey

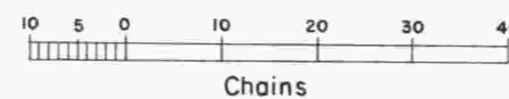

Timber in this area consists of fir, madrone, hemlock, white oak, and cedar.