

# TOWNSHIP 31 SOUTH, RANGE 5 WEST, OF THE WILLAMETTE MERIDIAN, OREGON

## SUPPLEMENTAL PLAT OF SECTION 23

FILED  
 Date: 2/10/2020 By: JC  
 This survey consists of:  
 Map: 2019-2  
SUPPLEMENTAL  
PLAT

DOUGLAS COUNTY  
 SURVEYOR

This plat creates new Lots 1 through 6, section 23, Township 31 South, Range 5 West, Willamette Meridian, Oregon. This plat is based upon the official plat of survey accepted March 3, 1978, suspended August 14, 1997, suspension lifted, November 14, 2019; and state authority survey by Christine V. Blevins, PLS No. 2669, filed at the Douglas County Surveyor's Office, under M135-71-A on October 30, 2000, and incorporates information from Oregon State Highway Department drawing number 8B-31-12, filed at the Douglas County Surveyor's Office, on February 3, 1967, and available through the Oregon Department of Transportation. The position of the westerly right-of-way of Interstate Highway No. 5 was calculated from the survey data and used as a boundary of the new lots in section 23, as documented in the report by Jason A. Lightbown, Cadastral Surveyor, dated November 21, 2019.

This plat was prepared by Jason A. Lightbown, Cadastral Surveyor, Beginning October 17, 2019 and completed November 12, 2019, pursuant to the special instructions approved October 17, 2019, and assignment instructions dated October 17, 2019, for Group No. 2960, Oregon.

Except as indicated hereon, the lottings and areas are as shown on the plat approved July 28, 1883 and accepted October 20, 1883.

**NOTE:**

The lightweight exterior lines of section 23 with bearings and distances shown were surveyed by Daniel L. Berry and Charles E. Akin, Jr. in 1972-73, and were utilized to calculate the new lot areas of Federal interest land in section 23.

**LEGEND**

- ◇ Original corner previously remonumented
- Corner previously established or reestablished
- + Corner point calculated, no monument set
- Westerly right-of-way of Interstate Highway No. 5

UNITED STATES DEPARTMENT OF THE INTERIOR  
 BUREAU OF LAND MANAGEMENT

Portland, Oregon

This plat, showing amended lottings, is based upon the official records, and having been correctly prepared in accordance with the requirements of the law and the regulations of this Bureau, is hereby accepted.

For the Director

*Mary J. M. Hartzel*  
 Chief Cadastral Surveyor of Oregon

*November 25, 2019*

Date

OFFICIALLY FILED: 1/21/2020

Sec. 15

Sec. 14

Sec. 13

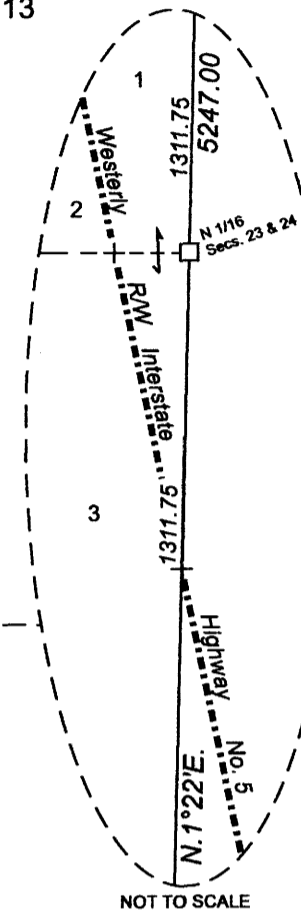
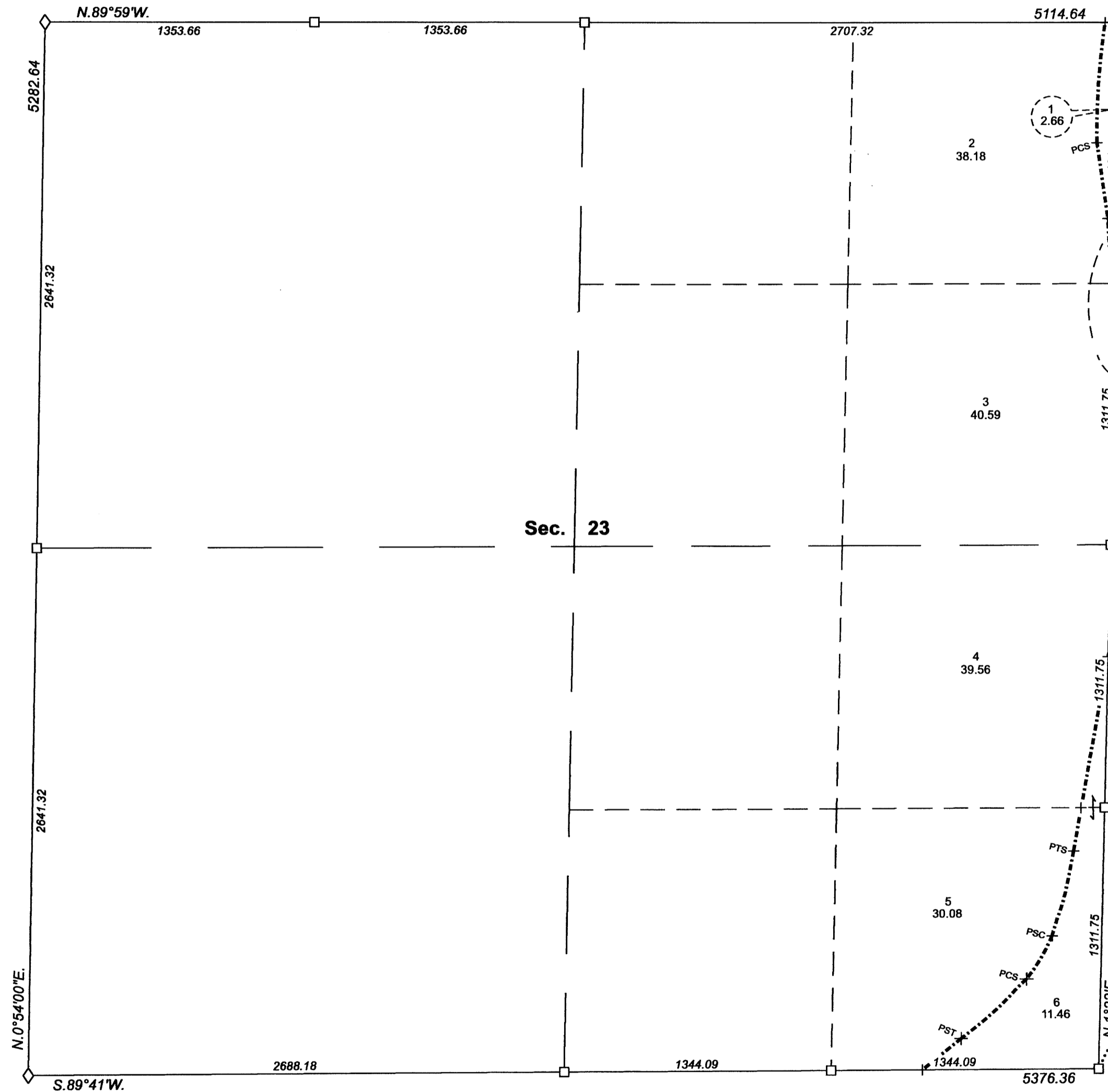

Sec. 22

Sec. 23

Sec. 24

Sec. 27

Sec. 26

Sec. 25

