

Supplemental Plat
of
Section 2, Township No 31 South, Range No 5 West of the Willamette Meridian, Oregon.
Scale: 1 inch = 20 chains.

Sec.34

Sec.35

Sec.36

Sec.3

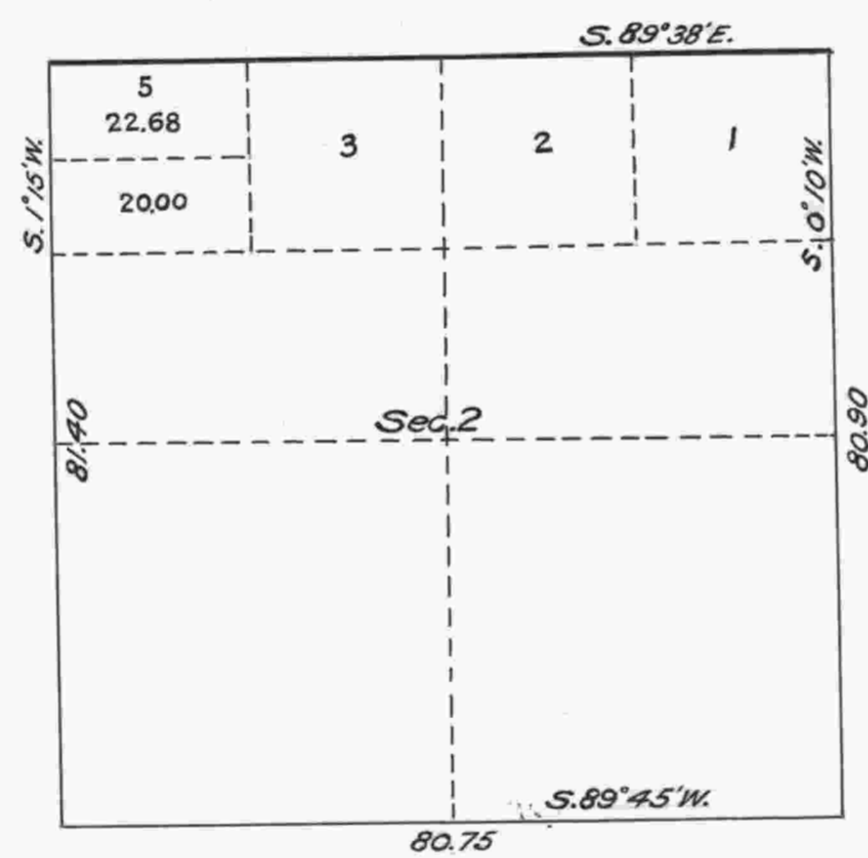

Sec. 1

Sec. 10

Sec. 11

Sec. 12

U.S. Surveyor General's Office,
Portland, Oregon, June 30, 1920.

This supplemental plat showing the areas and legal designations of the subdivision of old Lot 4, Sec. 2, T. 31 S., R. 5 W. of the Willamette Meridian, Oregon, is made for the purpose of accommodating homestead entry Roseburg 010584 of Washington Moore, embracing in part the N² of Lot 4, prepared in compliance with instructions from the Hon. Asst. Commissioner of the General Land Office contained in letter "B" dated May 17, 1920.

Edward Wood
U. S. Surveyor General of Oregon.

ACCEPTED BY THE HON. COMMISSIONER G. L. O. August 12, 1920