

TOWNSHIP 31 SOUTH, RANGE 4 WEST, OF THE WILLAMETTE MERIDIAN, OREGON.

DEPENDENT RESURVEY, AND SUBDIVISION OF SECTION 30

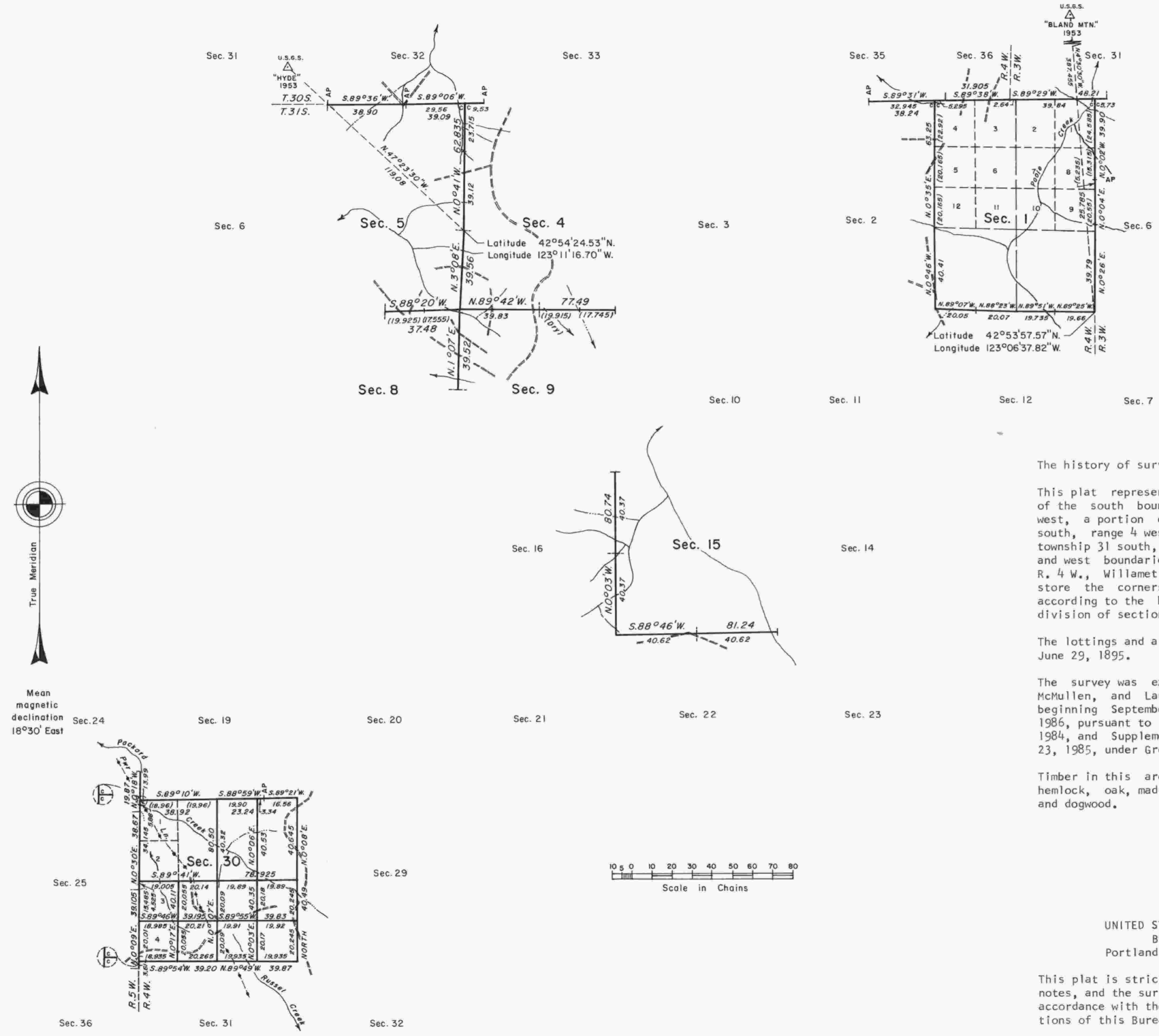

The history of surveys is contained in the field notes.

This plat represents a dependent resurvey of a portion of the south boundary of township 30 south, range 3 west, a portion of the south boundary of township 30 south, range 4 west, a portion of the east boundary of township 31 south, range 5 west, a portion of the east and west boundaries and subdivisional lines, T. 31 S., R. 4 W., Willamette Meridian, Oregon, designed to restore the corners in their true original locations according to the best available evidence, and the subdivision of section 30.

The lottings and areas are as shown on the plat approved June 29, 1895.

The survey was executed by Wayne L. Rogers, Rick A. McMullen, and Lance J. Bishop, Cadastral Surveyors, beginning September 10, 1984, and completed April 14, 1986, pursuant to Special Instructions dated June 14, 1984, and Supplemental Special Instructions dated April 23, 1985, under Group Number 1217, Oregon.

Timber in this area consists of fir, pine, yew, cedar, hemlock, oak, madrone, ash, maple, alder, chinquapin, and dogwood.

UNITED STATES DEPARTMENT OF THE INTERIOR
BUREAU OF LAND MANAGEMENT
Portland, Oregon September 25, 1987

This plat is strictly conformable to the approved field notes, and the survey, having been correctly executed in accordance with the requirements of law and the regulations of this Bureau, is hereby accepted.

For the Director

William W. Glenn
Chief Cadastral Surveyor of Oregon