

Area	
Sections	Acres
27	
28	
32	
33	
34	
35	
Total 2800.00	

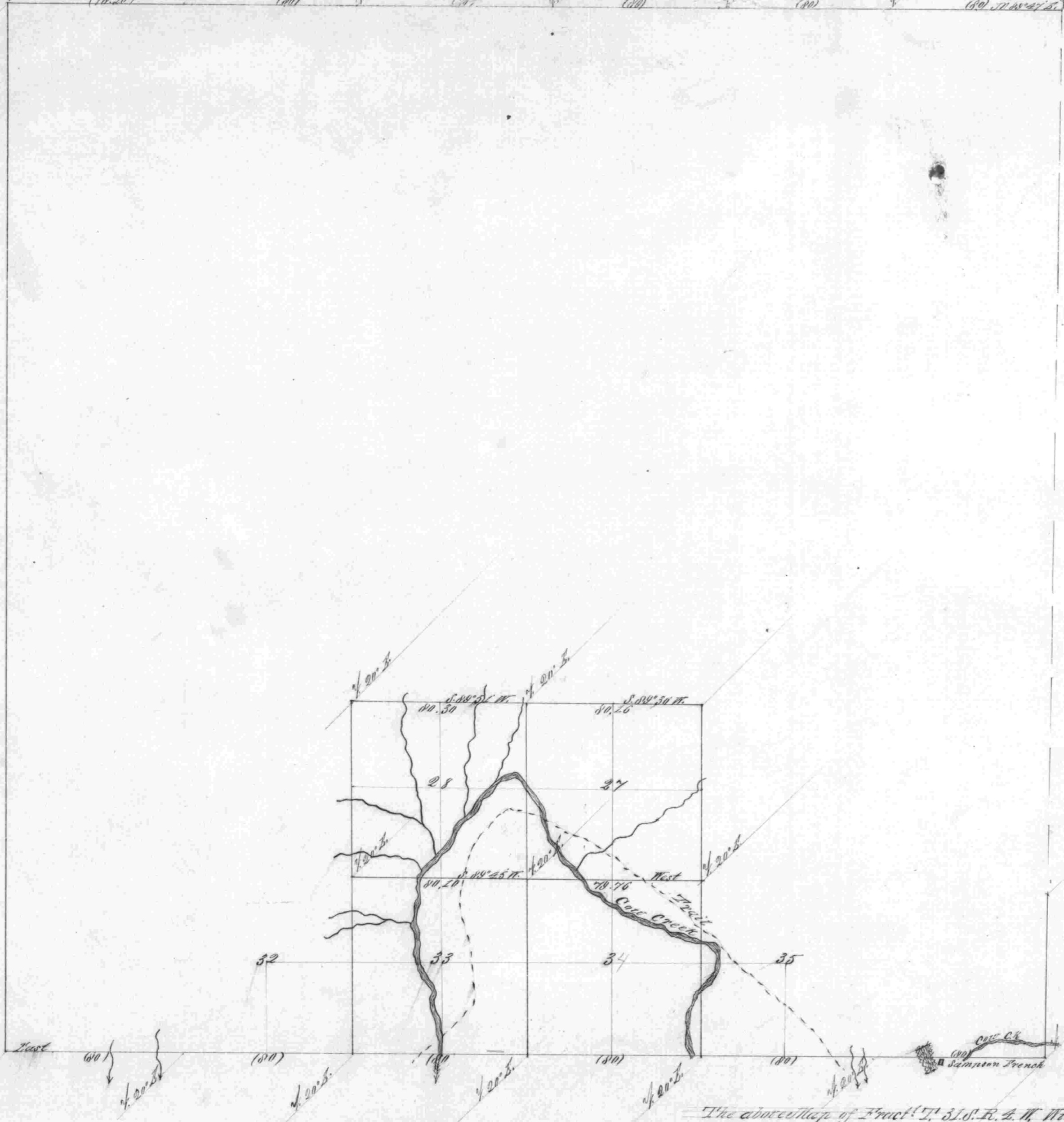

General Description
 The land in this Township subdivided contains a large amount of good bottom land especially in sec 27, 28, 33 & 34. Also a large amount of fine timbered land. Timber Fir, Cedar, Maple, Laurel, Pine, Ash &c. No settlements are now in the Township. One in the S. & S.W. 1/4 of sec. 33, also in sec. 27. Boundaries of claim not ascertained.



The correctness of Tract 17 S. S. R. & W. Well, Men, Oregon is strictly conformable to the original field notes of the survey thereof on file in this Office which have been examined and approved.
 U. S. Gen. Off.
 Eugene City Sept 28th 1871

W. H. Cole
 Secy Genl. Oregon

Lines	Contractor	Contract No	Contract Date	Dist. Surveyed		Commenced	Completed
				Miles	Chs		
Subdivisions	W. H. Egare	153	June 5 th 1871	10	00	32	Oct. 11 th 1871