

Area	
Section	Acres
31	620.96
32	620.00
33	620.00
34	160.00
<b>Total</b>	<b>2080.96</b>

**General Description**  
 The southern portions of sec<sup>s</sup> 31, 32 and 33 contain some 361 land, while other portions of the sections may be valuable for timber. There is one mining claim in section 31. A small creek strongly impregnated with sulphur was crossed in running the north boundary of section 32.

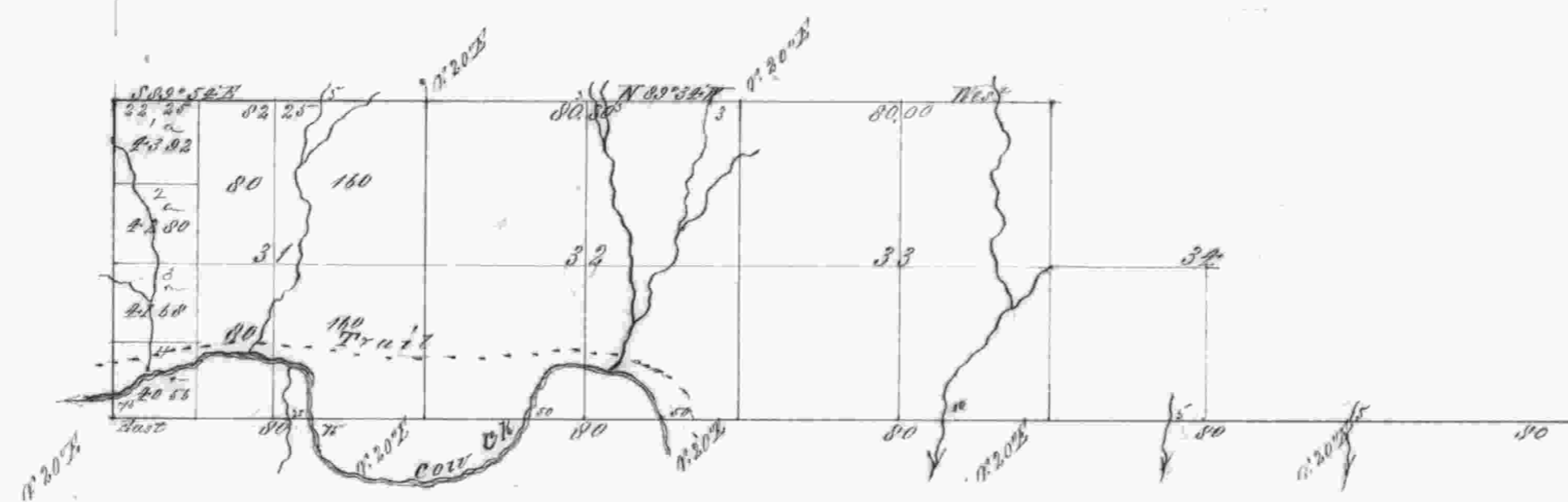

Lines	Contractor	Contract No.	Date	Dist. Surveyed Miles Chains Links	Commenced	Completed
Subdivisions	W. H. Byars	152	June 3 1871	6 02 55	Sept 28 <sup>th</sup> 1871	October 2 1871

The above Map of the Tract T. 31 S. R. 3 W. Will. Mer. Oregon is strictly conformable to the original field notes of the survey thereof on file in this Office which have been examined and approved.  
 Surveyor General's Office  
 Eugene City April 26<sup>th</sup> 1872  
 W. H. Cole