

Supplemental Plat
of
Section 2 - Township No 31 South, Range No 2 West of the Willamette Meridian, Oregon.
Superseding plat of said section approved February 20, 1858
Scale: 1 inch = 20 chains

34

35

36

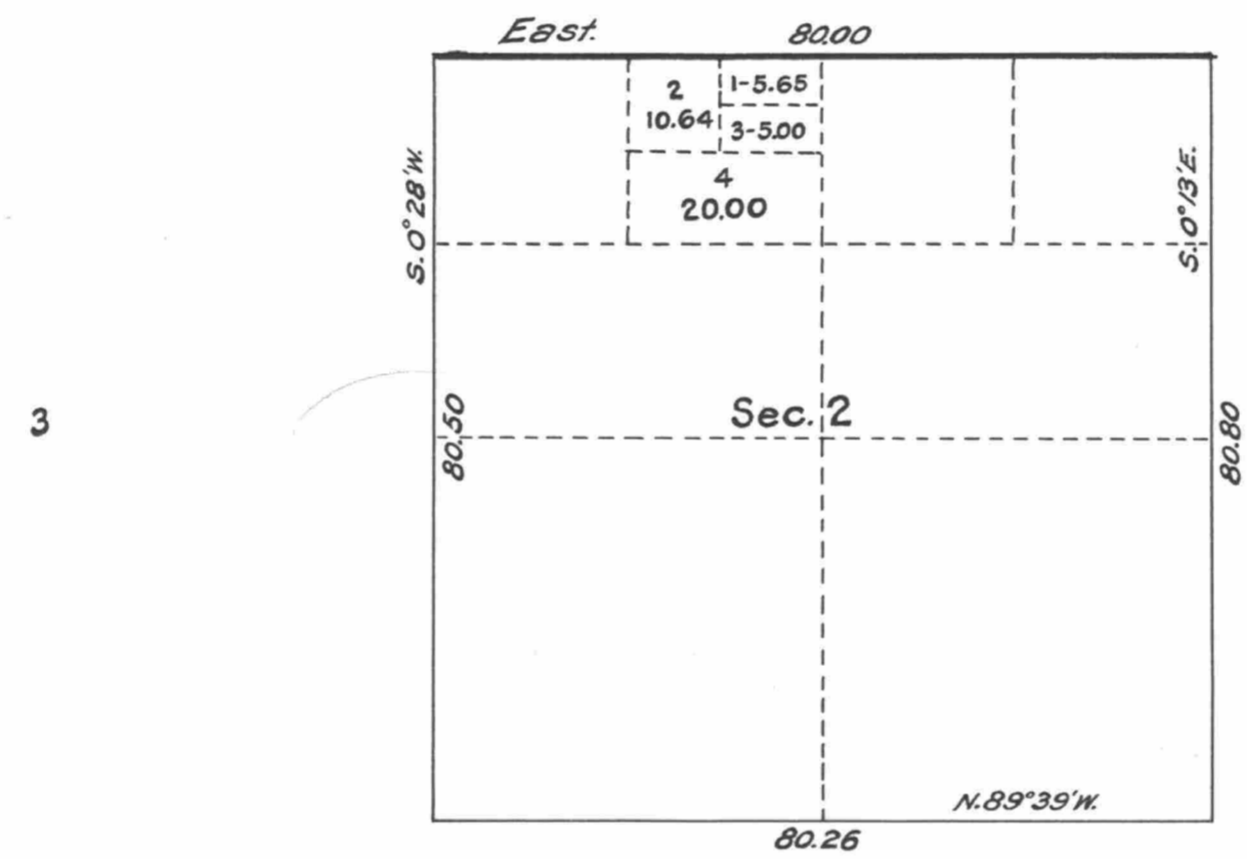

U. S. Surveyor General's Office,

Portland, Oregon, April 12, 1921.

I hereby certify that the above supplemental plat- made in order to accommodate H. E. Roseburg 010438, Charles W. Moore, N. $\frac{1}{2}$ NE. $\frac{1}{4}$ NW. $\frac{1}{4}$ Sec. 2, T. 31 S., R. 2 W. of the Willamette Meridian, Oregon;- is prepared in accordance with Commissioners letter "E" (D.W.E.) dated March 15, 1921.

Edward North

U. S. Surveyor General of Oregon.