

TOWNSHIP 30 SOUTH, RANGE 8 WEST, OF THE WILLAMETTE MERIDIAN, OREGON.

DEPENDENT RESURVEY AND SUBDIVISION OF SECTION 25

Sec. 33 Sec. 34 Sec. 35 Sec. 36

Sec. 4 Sec. 3 Sec. 2 Sec. 1

Sec. 9 Sec. 10 Sec. 11 Sec. 12

Sec. 13

Sec. 23 Sec. 24 Sec. 19

Sec. 30

Sec. 35 Sec. 36 Sec. 31



Mean magnetic declination 20° 30' E.

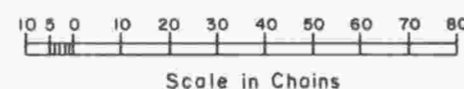
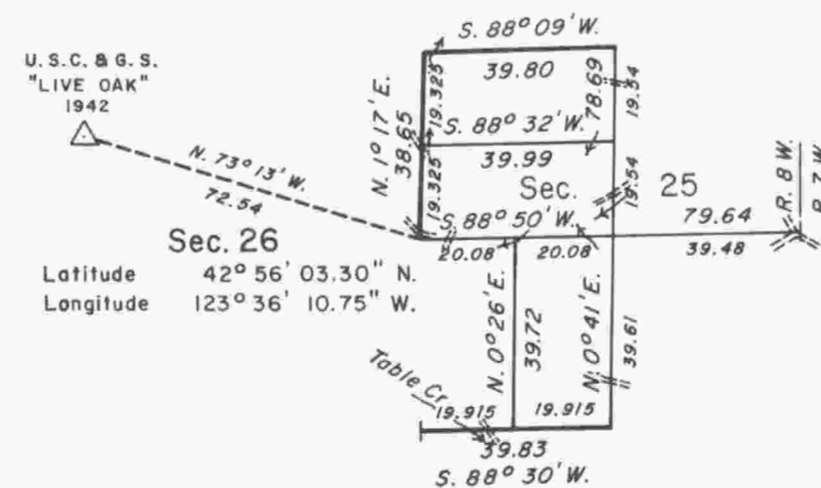

The history of surveys is contained in the field notes.

This plat represents a dependent resurvey of a portion of the subdivisional lines, T. 30 S., R. 8 W., Willamette Meridian, Oregon, designed to restore the corners in their true original locations according to the best available evidence, and the subdivision of section 25.

The lottings and areas are as shown on the plat approved July 28, 1883.

The survey was executed by Wayne L. Rogers, Lance J. Bishop, and James L. White, Cadastral Surveyors, beginning February 14, 1985, and completed July 2, 1985, pursuant to Special Instructions dated October 18, 1984, under Group Number 1240, Oregon.

Timber in this area consists of fir, cedar, pine, hemlock, yew, alder, oak, madrone, chinquapin, willow, maple, cherry, and dogwood.

UNITED STATES DEPARTMENT OF THE INTERIOR
BUREAU OF LAND MANAGEMENT
Portland, Oregon September 4, 1987

This plat is strictly conformable to the approved field notes, and the survey, having been correctly executed in accordance with the requirements of law and the regulations of this Bureau, is hereby accepted.

For the Director

William W. Glenn
Chief Cadastral Surveyor of Oregon