

# TOWNSHIP 30 SOUTH, RANGE 8 WEST, OF THE WILLAMETTE MERIDIAN, OREGON.

## DEPENDENT RESURVEY AND SUBDIVISION OF SECTION 19



Sec. 13

Sec. 18

Sec. 24

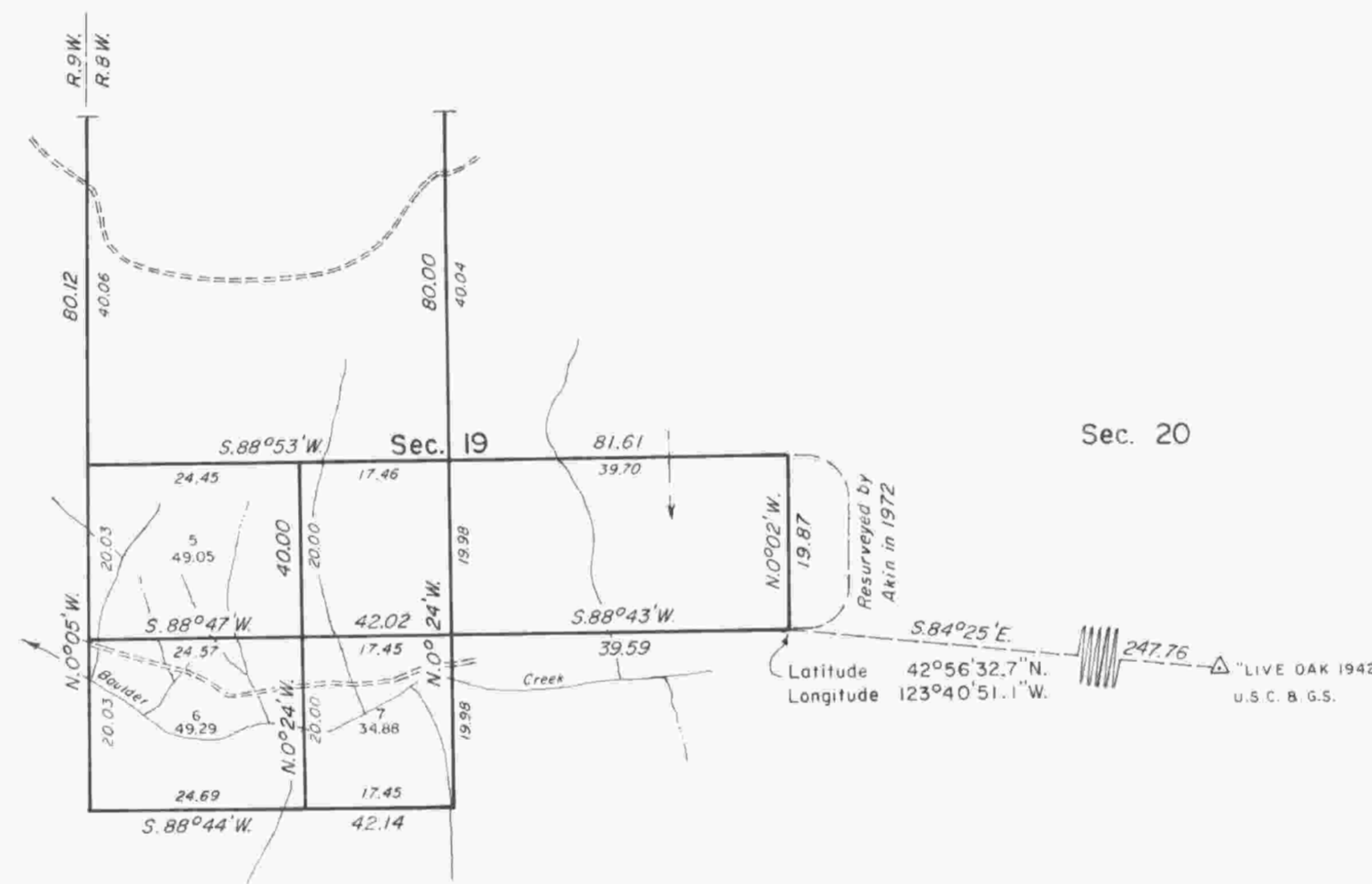

Sec. 20

Sec. 25

Sec. 30

A history of surveys is contained in the field notes.

This plat represents a dependent resurvey of a portion of the west boundary and subdivisional lines, designed to restore the corners in their true original locations according to the best available evidence, T. 30 S., R. 8 W., Willamette Meridian, Oregon, and the subdivision of section 19.

Except as shown hereon, the lottings and areas are as shown on the plat approved July 28, 1883.

The survey was executed by James E. Jelley and Wayne L. Rogers, Cadastral Surveyors, beginning April 14, 1980, and completed April 23, 1980, pursuant to Special Instructions dated February 28, 1980, for Group No. 1021, Oregon.

Timber in this area consists of fir, hemlock, cedar, maple, oak, myrtle, madrone, alder, chinquapin, and dogwood.

UNITED STATES DEPARTMENT OF THE INTERIOR  
BUREAU OF LAND MANAGEMENT  
Portland, Oregon May 11, 1984

This plat is strictly conformable to the approved field notes, and the survey, having been correctly executed in accordance with the requirements of law and the regulations of this Bureau, is hereby accepted.

For the Director

*William W. Glenn*

Chief Cadastral Surveyor of Oregon

