

TOWNSHIP 30 SOUTH, RANGE 8 WEST, OF THE WILLAMETTE MERIDIAN, OREGON. DEPENDENT RESURVEY

Sec. 18

Sec. 17

Sec. 19

Sec. 20

Sec. 30

Sec. 29

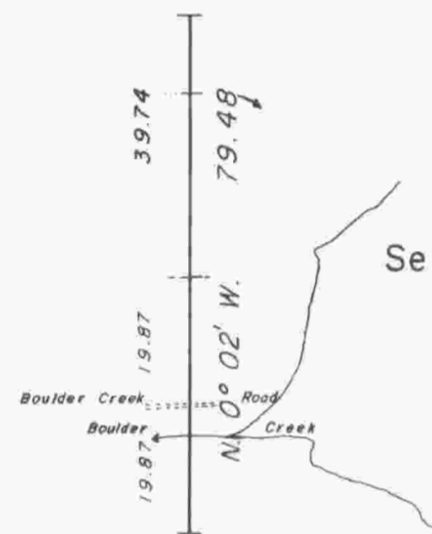

MEAN
MAGNETIC
DECLINATION
19°15'E.

This plat represents a dependent resurvey of a portion of the south boundary and subdivisional lines, T. 30 S., R. 8 W., Willamette Meridian, Oregon, designed to restore the corners in their true original locations according to the best available evidence.

The south boundary and subdivisional lines of the township were surveyed by William H. Byars, in 1882.

A portion of the south boundary of the township was resurveyed, and the $\frac{1}{4}$ section corner of section 2 and 35 was remonumented without survey by C. Albert White and Harold D. Corbin in 1960-62.

The resurvey, was executed by Charles E. Akin, Jr., Cadastral Surveyor from August 30, 1972 to September 19, 1972 under Special Instructions dated August 21, 1972, which provide for the surveys included under Group No. 795, Oregon.

UNITED STATES DEPARTMENT OF THE INTERIOR
BUREAU OF LAND MANAGEMENT
Washington, D.C. June 21, 1977

This plat is strictly conformable to the approved field notes, and the survey, having been correctly executed in accordance with the requirements of law and the regulations of this Bureau, is hereby accepted.

For the Director

Chief, Division of Cadastral Survey

Sec. 33

Sec. 34

Sec. 35

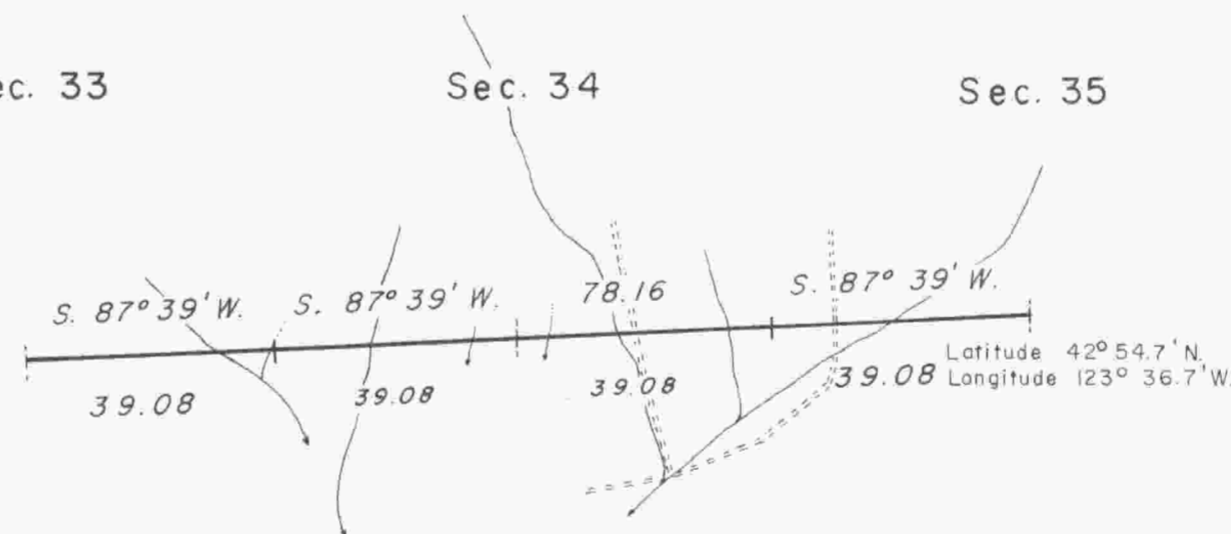

Timber in this area consists of fir, cedar, pine, white fir, madrone, oak, maple, chinquapin, and hemlock.