

TOWNSHIP 30 SOUTH, RANGE 7 WEST, OF THE WILLAMETTE MERIDIAN, OREGON

DEPENDENT RESURVEY AND SUBDIVISION OF SECTION 18

Sec. 12

Sec. 7

Sec. 8



Mean magnetic declination
20° EAST

Sec. 13

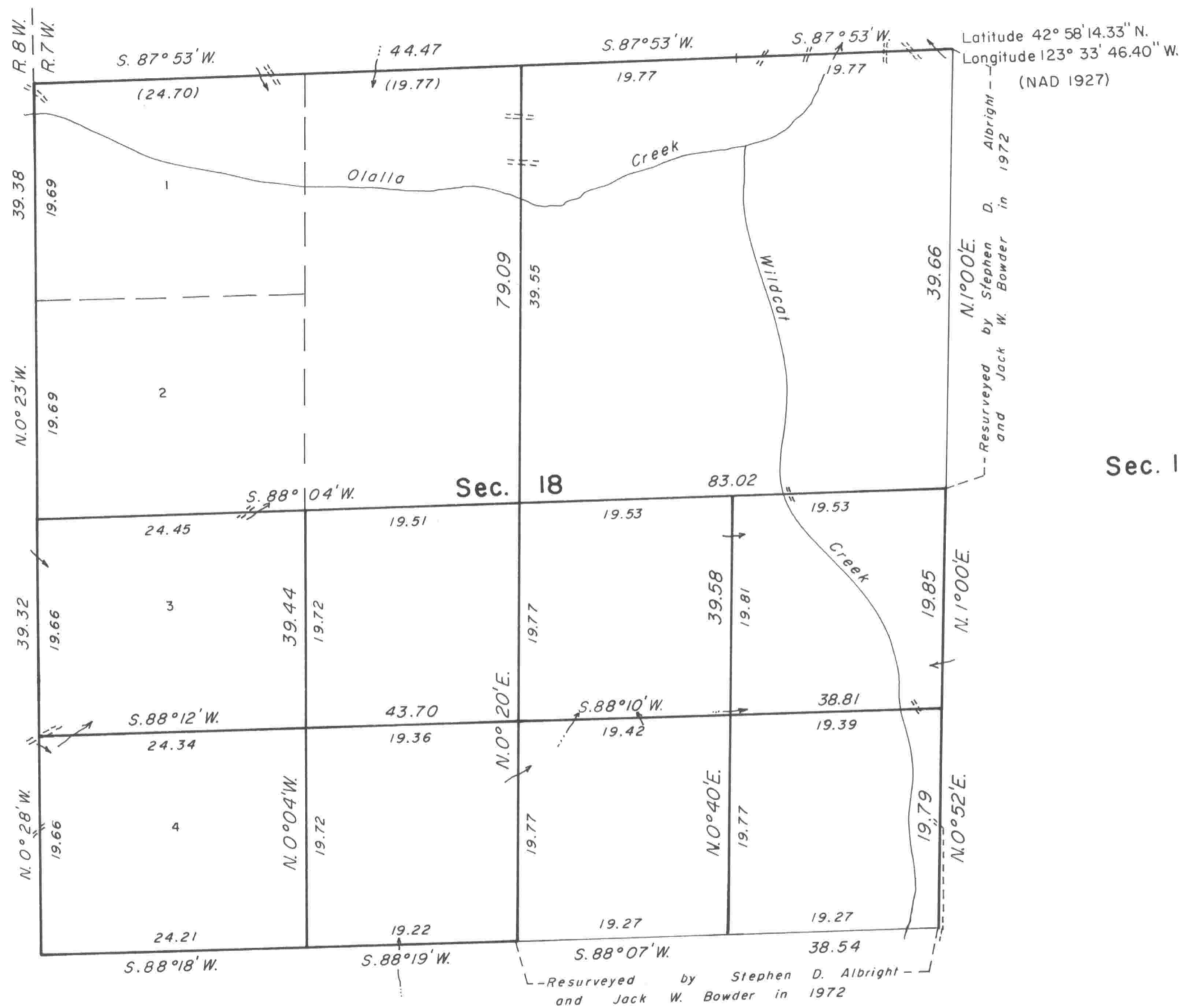

A history of surveys is contained in the field notes.

This plat represents a dependent resurvey of a portion of the west boundary and subdivisional lines, T. 30 S., R. 7 W., Willamette Meridian, Oregon, designed to restore the corners in their true original locations according to the best available evidence, and the subdivision of section 18.

The lottings and areas are as shown on the plat approved July 28, 1883.

The survey was executed by Dale T. Bedell, Cadastral Surveyor, beginning April 13, 1987, and completed May 19, 1987, pursuant to Special Instructions dated August 28, 1986, under Group Number 1350, Oregon.

Timber in this area consists of fir, hemlock, cedar, pine, yew, maple, chinquapin, oak, madron, myrtle and alder.

Sec. 17

Sec. 24

Sec. 19

Sec. 20

UNITED STATES DEPARTMENT OF THE INTERIOR
BUREAU OF LAND MANAGEMENT

Portland, Oregon September 15, 1989

This plat is strictly conformable to the approved field notes, and the survey, having been correctly executed in accordance with the requirements of law and the regulations of this Bureau, is hereby accepted.

For the Director

Chief Cadastral Surveyor of Oregon

