

TOWNSHIP 30 SOUTH, RANGE 7 WEST, OF THE WILLAMETTE MERIDIAN, OREGON

DEPENDENT RESURVEY AND SUBDIVISION OF SECTION 21



Sec. 17

Sec. 16

Sec. 15

Sec. 20

Sec. 21

Sec. 22

Sec. 29

Sec. 28

Sec. 27

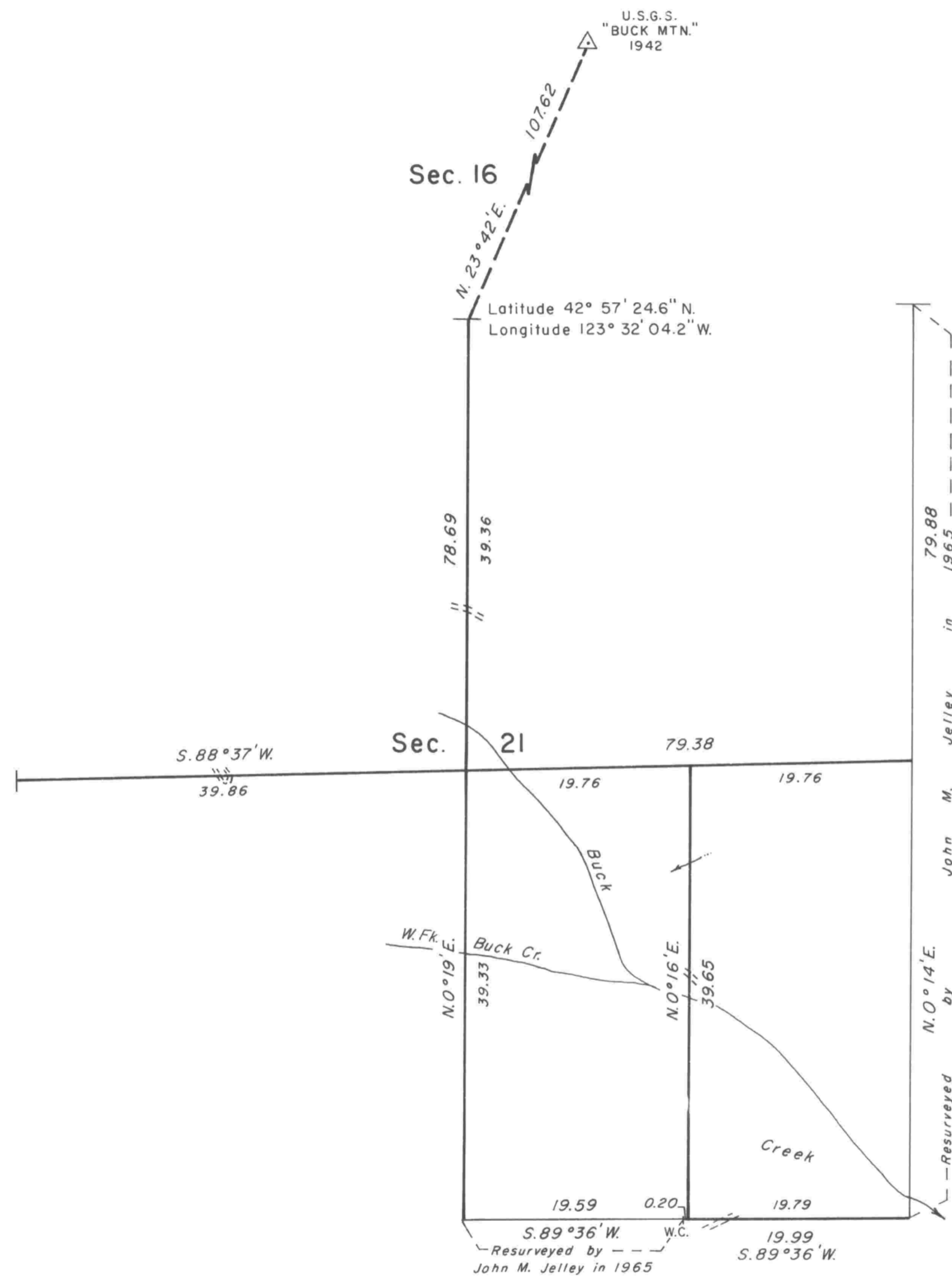

A history of surveys is contained in the field notes.

This plat represents a dependent resurvey of a portion of the subdivisional lines, T. 30 S., R. 7 W., Willamette Meridian, Oregon, designed to restore the corners in their true original locations according to the best available evidence, and the subdivision of section 21.

The lottings and areas are as shown on the plat approved July 28, 1883.

The survey was executed by Lance J. Bishop, Cadastral Surveyor, beginning September 20, 1983, and completed September 29, 1983, pursuant to Special Instructions dated July 27, 1983, under Group Number 1170, Oregon.

Timber in this area consists of fir, hemlock, cedar, pine, oak, maple, alder, and yew.

UNITED STATES DEPARTMENT OF THE INTERIOR
BUREAU OF LAND MANAGEMENT
Portland, Oregon January 3, 1986

This plat is strictly conformable to the approved field notes, and the survey, having been correctly executed in accordance with the requirements of law and the regulations of this Bureau, is hereby accepted.

For the Director

William W. Glenn

Chief Cadastral Surveyor of Oregon

