

TOWNSHIP 30 SOUTH, RANGE 7 WEST, OF THE WILLAMETTE MERIDIAN, OREGON.
DEPENDENT RESURVEY AND SUBDIVISION

Sec. 11 Sec. 12 Sec. 7

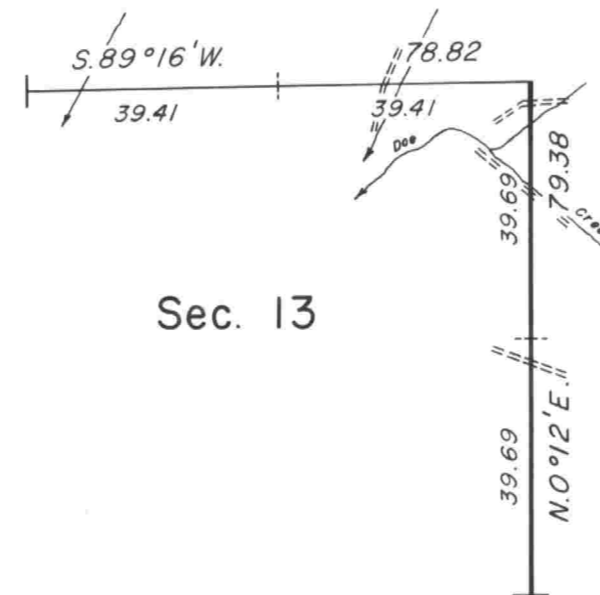

Sec. 14 Sec. 13 Sec. 18

Sec. 23 Sec. 24 Sec. 19

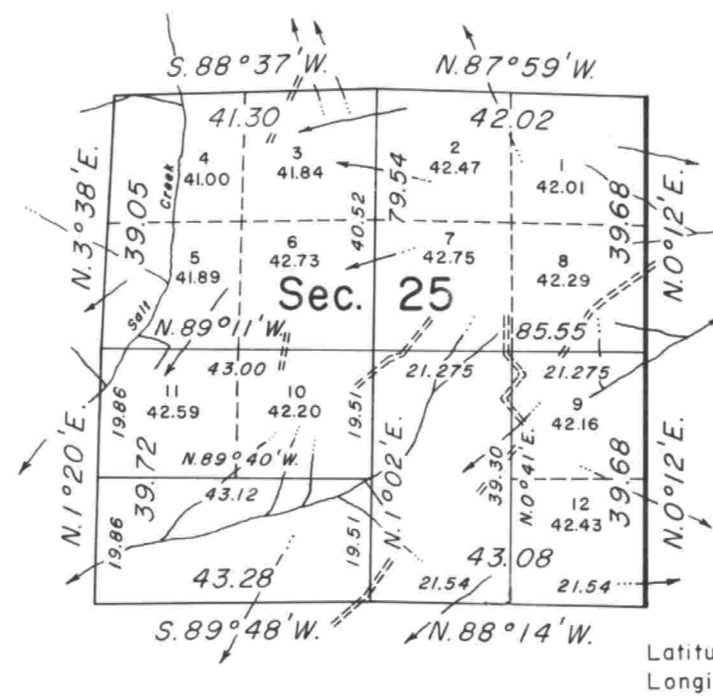

Sec. 26 Sec. 25 Sec. 30

Sec. 35 Sec. 36 Sec. 31

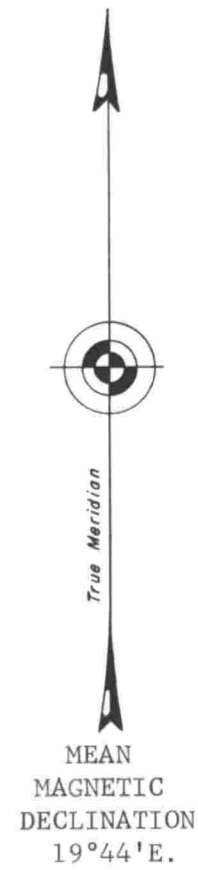
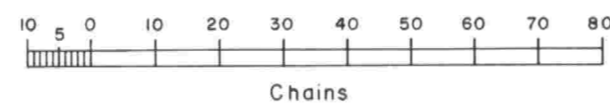

This plat represents a retracement and reestablishment of a portion of the east boundary and subdivisional lines, T. 30 S., R. 7 W., Willamette Meridian, Oregon, designed to restore the corners in their true original location according to the best available evidence, and subdivision of section 25.

Excepting as new or modified vacant subdivisions as shown hereon, the lottings and areas are as shown on the plats approved October 1, 1872, July 28, 1883, and January 20, 1919.

The east boundary was surveyed by Addison R. Flint, in 1855.

The subdivisional lines were surveyed by William H. Byars, in 1872.

This survey was executed by James E. Jelley and Charles E. Akin, Jr., Cadastral Surveyors, from April 16, 1971 to October 12, 1973, under Special Instructions dated March 8, 1971, and October 3, 1973, which provide for the surveys included under Group Nos. 734 and 829.

UNITED STATES DEPARTMENT OF THE INTERIOR
BUREAU OF LAND MANAGEMENT
Washington, D.C. April 18, 1977

This plat is strictly conformable to the approved field notes, and the survey, having been correctly executed in accordance with the requirements of law and the regulations of this Bureau, is hereby accepted.

For the Director

Bernard W. Forney
Chief, Division of Cadastral Survey

Timber in this area consists of pine, fir, hemlock, cedar, oak, alder, madrone, and chinquapin.

LDG