

Township No. 30 South Range No. 7 West of the Willamette Meridian, Oregon

G f F e E d D c C b B a A

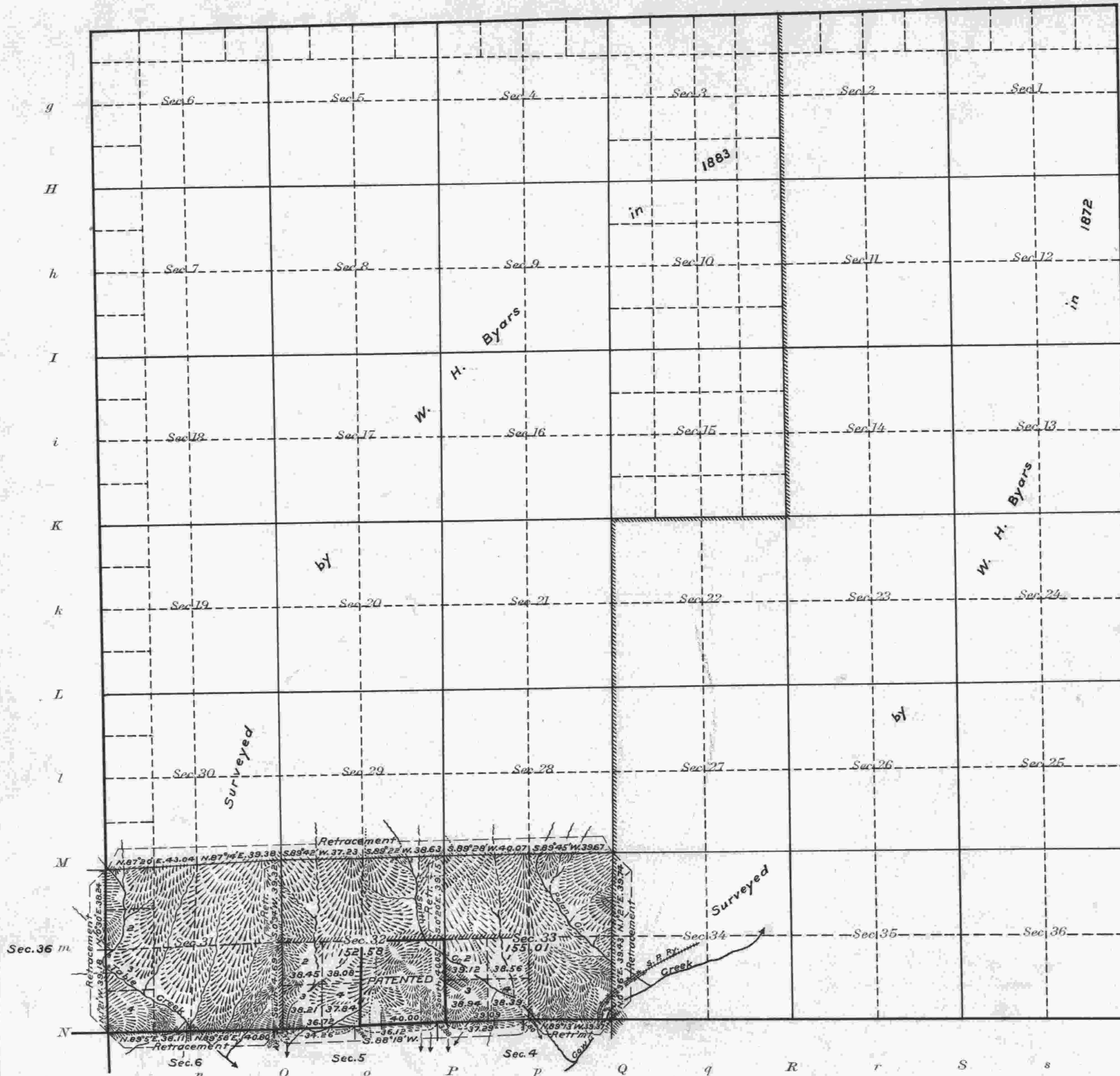

*See withdrawal
Ex. Order 1919*

Areas in Acres	
Public Land	307.59
Indian Reservation	
Indian Allotments	
Mineral Claims	
Water Surface	
Patented Land	160.00
Total Area	467.59

Scale 40 Chains to an inch

Mean Magnetic Declination 20°45'E.
Latitude 42°53'N. } Near center of Sec. 9, T. 31 S. R. 7 W.
Longitude 123°32'W

Surveys Designated	By Whom Surveyed	Group No.	Date of Instructions	Amount of Surveys			When Surveyed	
				Mis.	chs.	Ucs.	Began	Completed
Portion Exteriors	Gerald A. Sorrels	36	March 1, 1917	3	74	28	April 1, 1918	April 18, 1918
" Subdivisions	" " "	"	" " "	5	77	40	March 21, "	" 15, "
North Boundary	Nathaniel Ford	under Contract	No. 44				in	1854
Retn. Portion " "	Roy T. Campbell	"	"			789	"	1910
Resur " " "	W. H. Byars	"	"			456	"	1882
W. and " S. "	" " "	"	"			152 & 448	"	1872-1882
East "	A. R. Flint	"	"			56	"	1855

The above map of Township No. 30 South Range No. 7 West of the Willamette Meridian Oregon is strictly conformable to the field notes of the survey thereof on file in this office, which have been examined and approved

U. S. Surveyor General's Office.
Portland, Oregon, January 20, 1919

Edward M. Worth
Surveyor General of Oregon.