

TOWNSHIP 30 SOUTH, RANGE 6 WEST, OF THE WILLAMETTE MERIDIAN, OREGON

DEPENDENT RESURVEY

A history of surveys is contained in the field notes.

This plat represents a dependent resurvey of a portion of the south boundary, T. 30 S., R. 6 W., Willamette Meridian, Oregon.

The survey was executed by Wayne L. Rogers, Cadastral Surveyor, beginning January 18, 1990, and completed January 23, 1990, pursuant to Special Instructions dated January 8, 1990, under Group Number 1520, Oregon.

Timber in this area consists of fir, cedar, maple, oak, madrone, willow, alder, pine, ash and chinquapin.

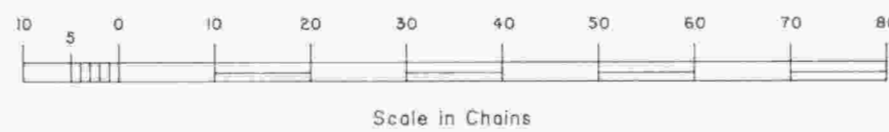
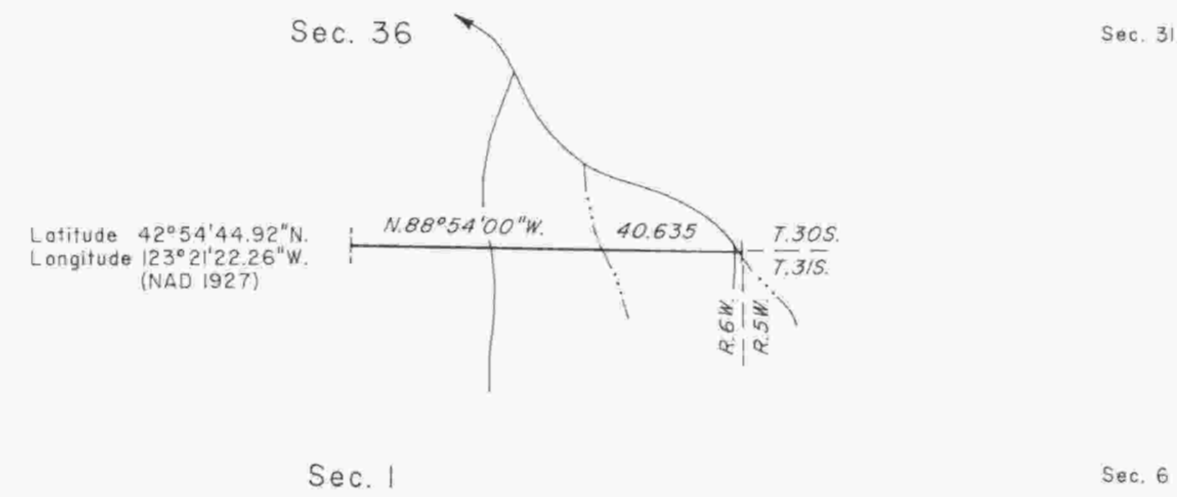

UNITED STATES DEPARTMENT OF THE INTERIOR
BUREAU OF LAND MANAGEMENT

Portland, Oregon

March 30, 1990

This plat is strictly conformable to the approved field notes, and the survey, having been correctly executed in accordance with the requirements of law and the regulations of this Bureau, is hereby accepted.

For the Director

Wayne M. Gardner

Chief Cadastral Surveyor of Oregon