

TOWNSHIP 30 SOUTH, RANGE 6 WEST, OF THE WILLAMETTE MERIDIAN, OREGON. DEPENDENT RESURVEY

Sec. 33

Sec. 34

Sec. 5

Sec. 4

Sec. 3

Sec. 8

Sec. 9

Sec. 10

Sec. 11

Sec. 16

Sec. 15

Sec. 14



Mean
Magnetic
Declination
19°00' East

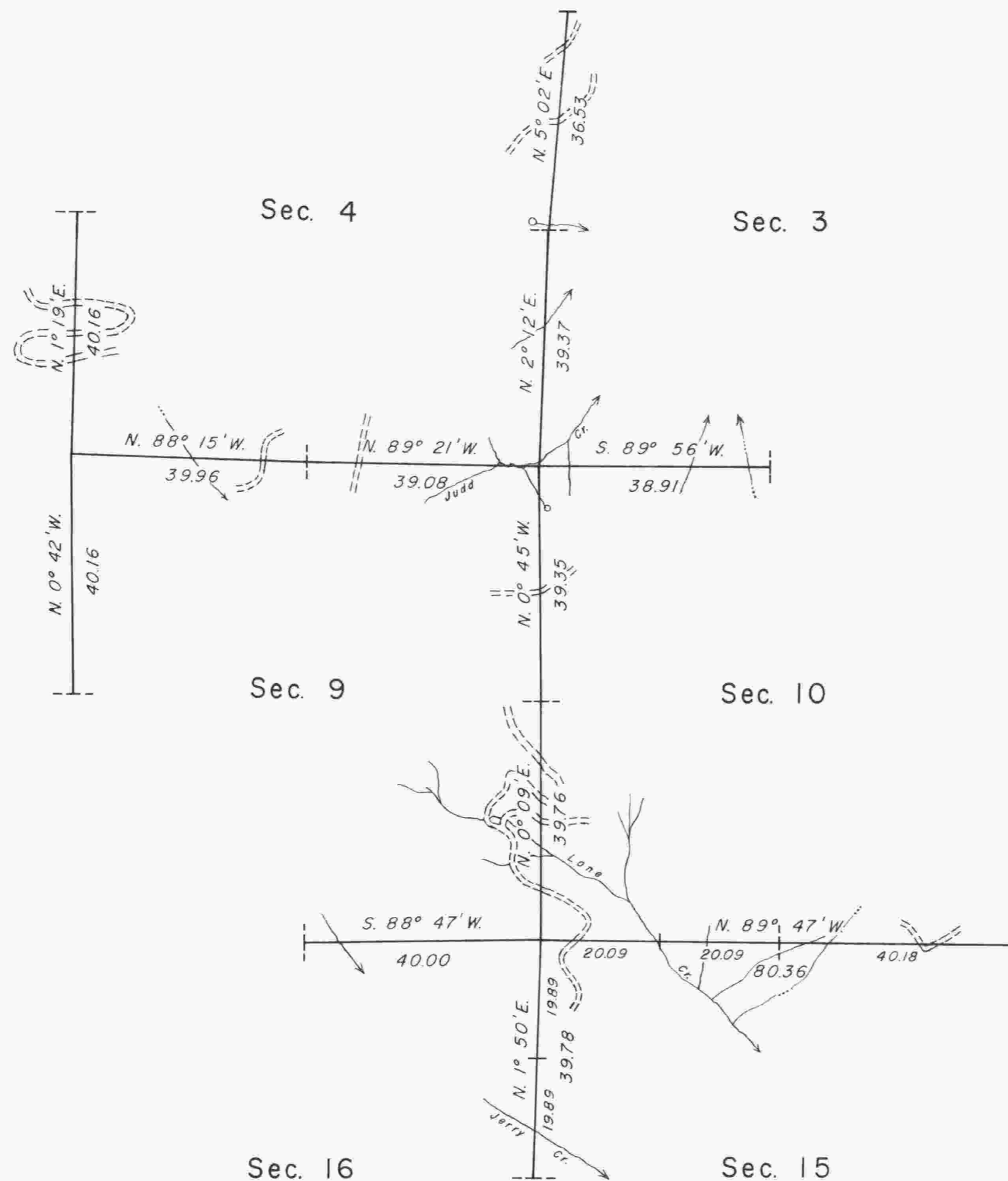

Latitude 42° 57.8' N.
Longitude 123° 24.4' W.

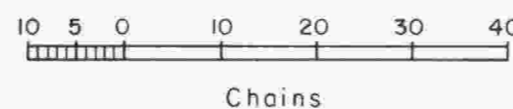

Timber in this area consists of fir, madrone, oak, pine, cedar, yew, dogwood, maple, and chinquapin.

This plat represents a retracement and reestablishment of a portion of the subdivisional lines, T. 30 S., R. 6 W., Willamette Meridian, Oregon, designed to restore the corners in their true original locations according to the best available evidence.

The north boundary was surveyed by Nathaniel Ford in 1854. Addison R. Flint surveyed the subdivisional lines in 1855. Hans W. Thielsen and C. Albert White dependently resurveyed the north boundary of sections 4 and 5 in 1958-59.

The resurvey was executed by Lynn M. Roseberry, Cadastral Surveyor, August 21 to September 18, 1967, under Special Instructions dated August 2, 1967, which provide for the surveys included under Group No. 649, Oregon.

UNITED STATES DEPARTMENT OF THE INTERIOR
BUREAU OF LAND MANAGEMENT
Washington, D. C. October 8, 1970

This plat is strictly conformable to the approved field notes, and the survey, having been correctly executed in accordance with the requirements of law and the regulations of this Bureau, is hereby accepted.

For the Director

Chief, Division of Cadastral Survey