

TOWNSHIP 30 SOUTH, RANGE 4 WEST, OF THE WILLAMETTE MERIDIAN, OREGON.

DEPENDENT RESURVEY, CLAIM LINES, AND SUBDIVISION OF SECTION 23

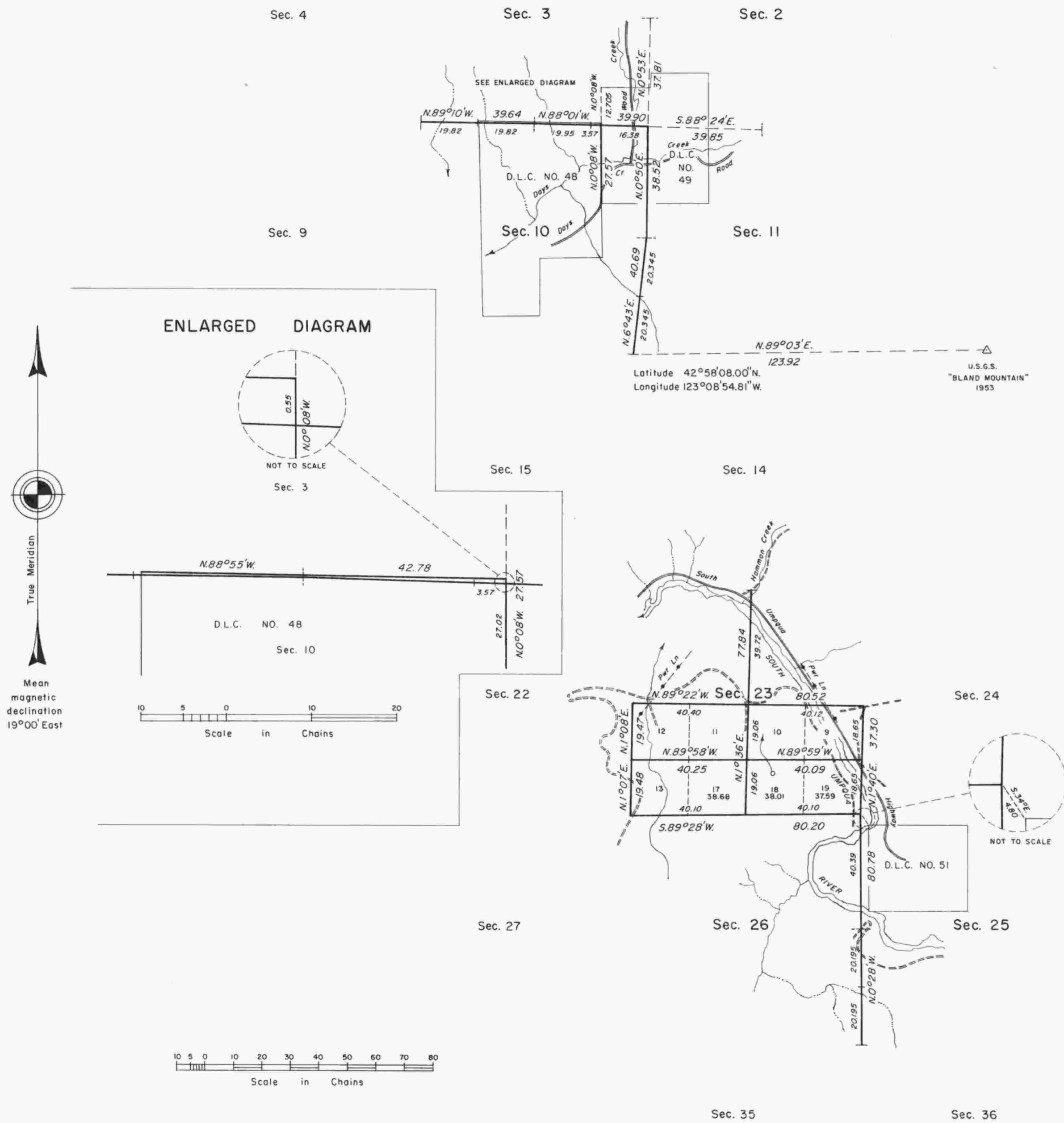

A history of surveys is contained in the field notes.

This plat represents a dependent resurvey of a portion of the subdivisional lines and a portion of the claim lines, T. 30 S., R. 4 W., Willamette Meridian, Oregon, designed to restore the corners in their true original locations according to the best available evidence, and the subdivision of section 23.

The lottings and areas are as shown on the plats approved March 9, 1855, March 5, 1862, February 18, 1890, and June 29, 1895.

The survey was executed by James E. Jelley, Cadastral Surveyor, beginning June 30, 1981 and completed May 19, 1982, pursuant to Special Instructions dated June 25, 1981, for Group No. 1070, Oregon.

Timber in this area consists of fir, pine, madrone, alder, oak, hemlock, ash, cedar, yew, and willow.

UNITED STATES DEPARTMENT OF THE INTERIOR
BUREAU OF LAND MANAGEMENT
Portland, Oregon April 7, 1983

This plat is strictly conformable to the approved field notes, and the survey, having been correctly executed in accordance with the requirements of law and the regulations of this Bureau, is hereby accepted.

For the Director

William W. Glenn
Chief Cadastral Surveyor of Oregon