

Township No 30 South, Range No 4 West Will. Mer. Oregon

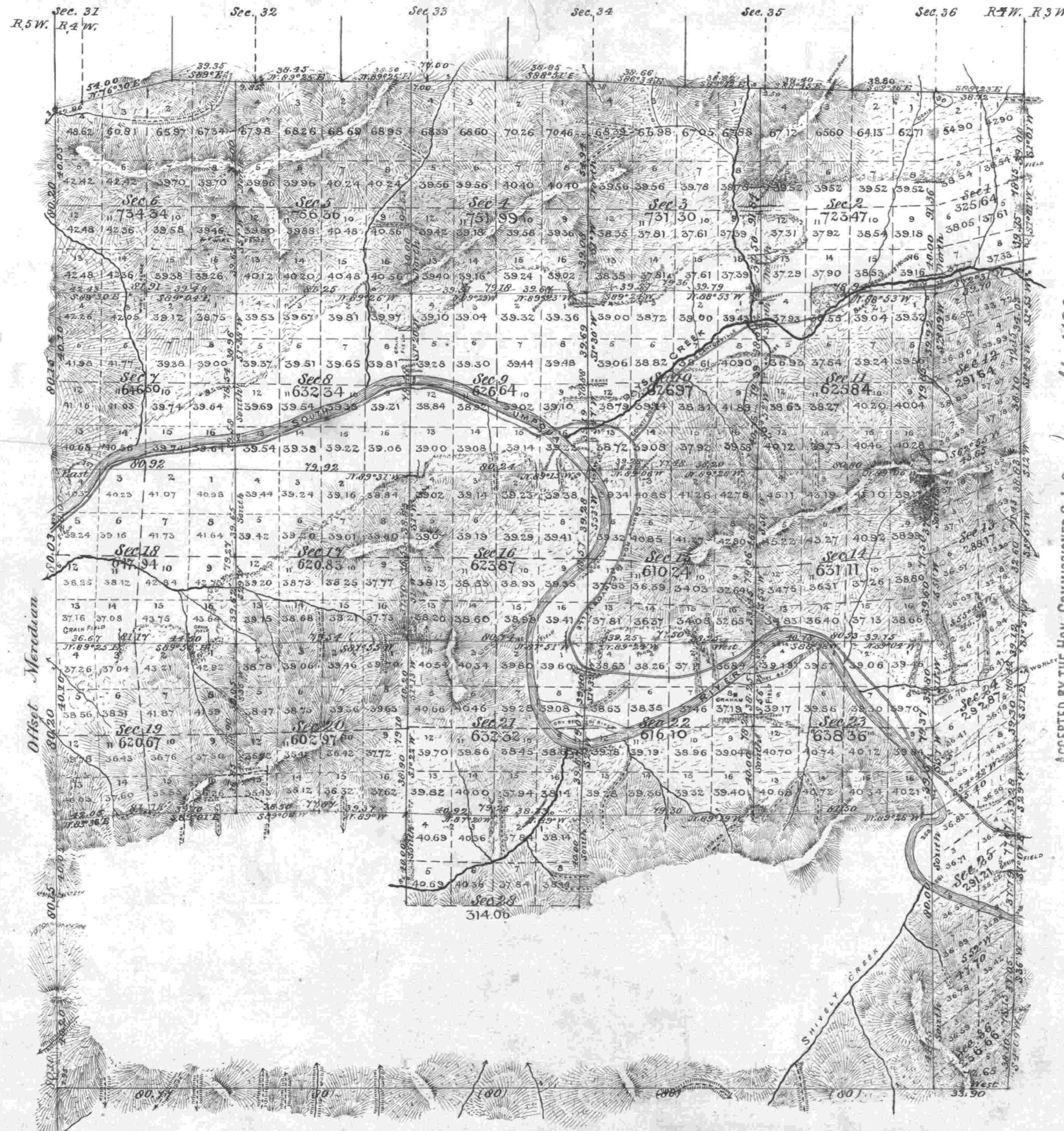

Total number of Acres 15 140.41

| Survey Designated | By whom surveyed | Date of Contract | Amount of Survey in Acres | When surveyed | Mean Declination |
|-------------------|------------------|-------------------------------|---------------------------|-----------------------------|------------------|
| Township Lines | William Thiel | February 5 th 1889 | 22.48 98 | April 22 nd 1889 | 19° 05' E |
| Subdivisions | " | " | 45.68 71 | May 2 nd 1889 | 19° 20' E |

ACCEPTED BY THE HON. COMMISSIONER G. L. O. June 11 1890

The above Map of Township No 30 South of Range No 4 West Willamette Meridian Oregon, is strictly conformable to the field notes of the Re-Survey thereof on file in this Office, which have been examined and approved.
 Surveyor General's Office } Douglas W. Taylor -
 Portland, Oregon } Sur^r Gen^l
 February 18-1890