

TOWNSHIP 30 SOUTH, RANGE 3 WEST, OF THE WILLAMETTE MERIDIAN, OREGON

DEPENDENT RESURVEY

Sec. 17

Sec. 16

Sec. 15

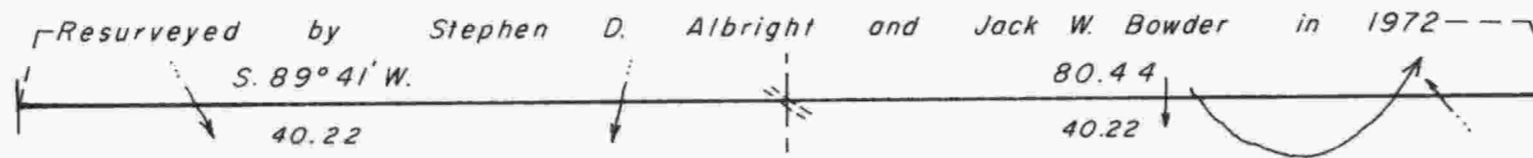

The history of surveys is contained in the field notes.

This plat represents a dependent resurvey of a portion of the subdivisional lines, T. 30 S., R. 3 W., Willamette Meridian, Oregon, designed to restore the corners in their true original locations according to the best available evidence.

The survey was executed by Dale T. Bedell, Cadastral Surveyor, beginning May 19, 1986, and completed June 10, 1986, pursuant to Special Instructions dated September 6, 1985, under Group Number 1294, Oregon.

Timber in this area consists of fir, hemlock, cedar, pine, yew, maple, chinquapin, oak, madrone, myrtle, and alder.



Mean magnetic declination
20° EAST

Sec. 20

Sec. 21

Sec. 22

Latitude 42° 56' 45.51" N.
Longitude 123° 04' 47.47" W.
NAD 1927

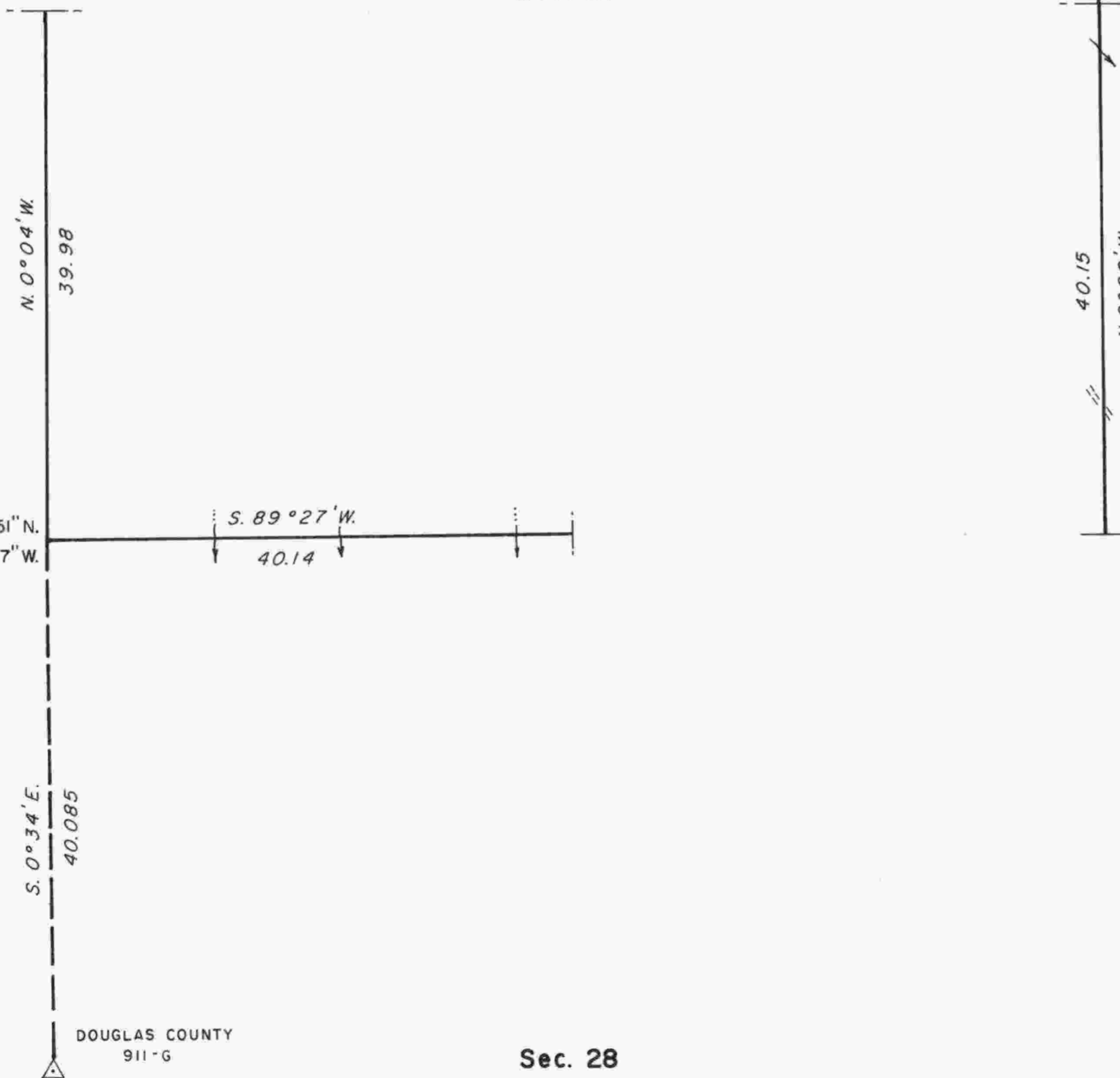

UNITED STATES DEPARTMENT OF THE INTERIOR
BUREAU OF LAND MANAGEMENT
Portland, Oregon June 10, 1988

This plat is strictly conformable to the approved field notes, and the survey, having been correctly executed in accordance with the requirements of law and the regulations of this Bureau, is hereby accepted.

For the Director

Wayne M. Gardner
Chief Cadastral Surveyor of Oregon

Sec. 29

Sec. 28

Sec. 27

