

TOWNSHIP 30 SOUTH, RANGE 3 WEST, OF THE WILLAMETTE MERIDIAN, OREGON.

DEPENDENT RESURVEY AND SUBDIVISION

Sec. 1
T. 30 S., R. 4 W.



Sec. 12

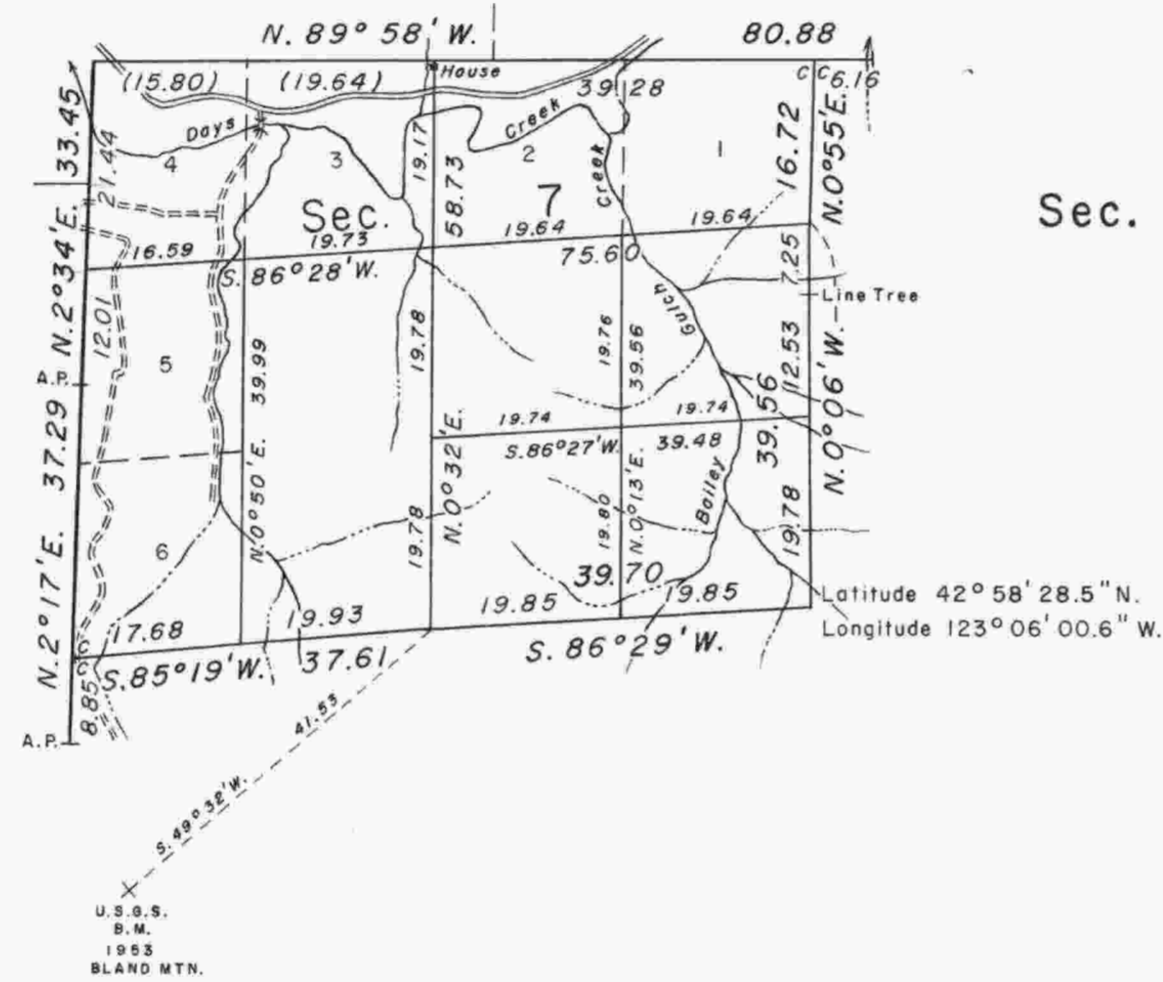

Sec. 18

Sec. 17

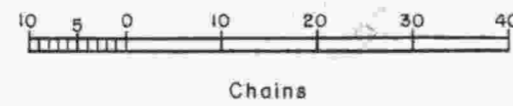

Area resurveyed: 449.54 Acres

Timber in this area consists of fir, cedar, oak, alder, yew, madrone, chinquapin, and maple.

Sec. 6

Sec. 5

Sec. 8

This plat represents a retracement and reestablishment of a portion of the west boundary and a portion of the subdivisional lines, designed to restore the corners in their true original locations according to the best available evidence, and, the subdivision of section 7, T. 30 S., R. 3 W., Willamette Meridian, Oregon. The lottings and areas are as shown on the plat approved June 29, 1895.

The west boundary was surveyed as the east boundary of T. 30 S., R. 4 W., by Nathaniel Ford, in 1854. The south boundary of section 6 was surveyed by Dennis Hathorn, in 1857. The west boundary was resurveyed by William Thiel in 1889 in the course of a correction survey of Ford's work in T. 30 S., R. 4 W. In 1891, W. F. Briggs established closing corners along the west boundary for sections in T. 30 S., R. 4 W. William M. Bushey retraced the south boundary of section 6, retraced the west boundary, and surveyed the south and east boundaries of section 7.

These surveys were executed by John M. Jelley, Cadastral Surveyor, September 9 to 29, 1965, under Special Instructions dated August 25, 1965, which provide for the surveys included under Group No. 599, Oregon.

UNITED STATES DEPARTMENT OF THE INTERIOR
BUREAU OF LAND MANAGEMENT
Washington, D. C. February 1, 1967

This plat is strictly conformable to the approved field notes, and the survey, having been correctly executed in accordance with the requirements of law and the regulations of this Bureau, is hereby accepted.

For the Director

[Signature]
Chief, Division of Engineering