

*Supplemental Plat  
of  
Section 4 - Township No 30 South, Range No 1 West of the Willamette Meridian, Oregon.  
Superseding plat of said section approved June 29, 1906  
Scale: 1 inch = 20 chains.*

32

33

34

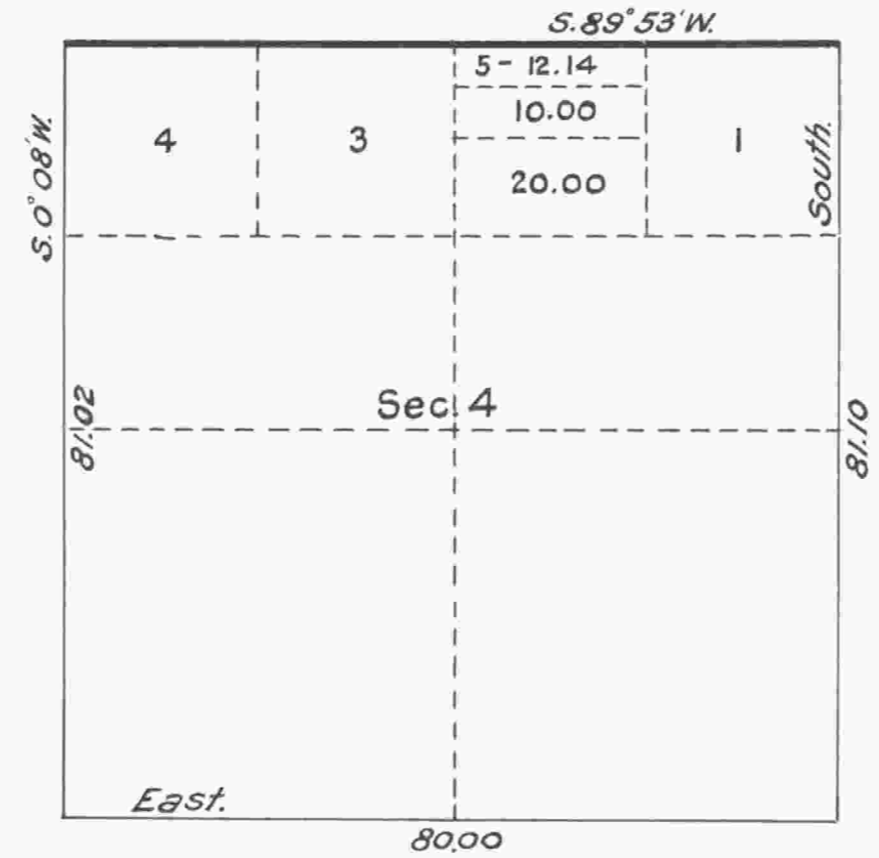

5

3

8

9

10

U. S. Surveyor General's Office,  
Portland, Oregon, April 21, 1921.

I hereby certify that the above supplemental plat of Section 4, T. 30 S., R. 1 W.  
of the Willamette Meridian, Oregon - made in order to accommodate homestead entry 010270  
of Floyd O. Radford - is prepared in accordance with Commissioner's letter "E" (J.A.D.)  
dated April 21, 1921.

*Edward L. Ward*  
U. S. Surveyor General of Oregon.