

TOWNSHIP 29 SOUTH, RANGE 8 WEST, OF THE WILLAMETTE MERIDIAN, OREGON

DEPENDENT RESURVEY AND SURVEY

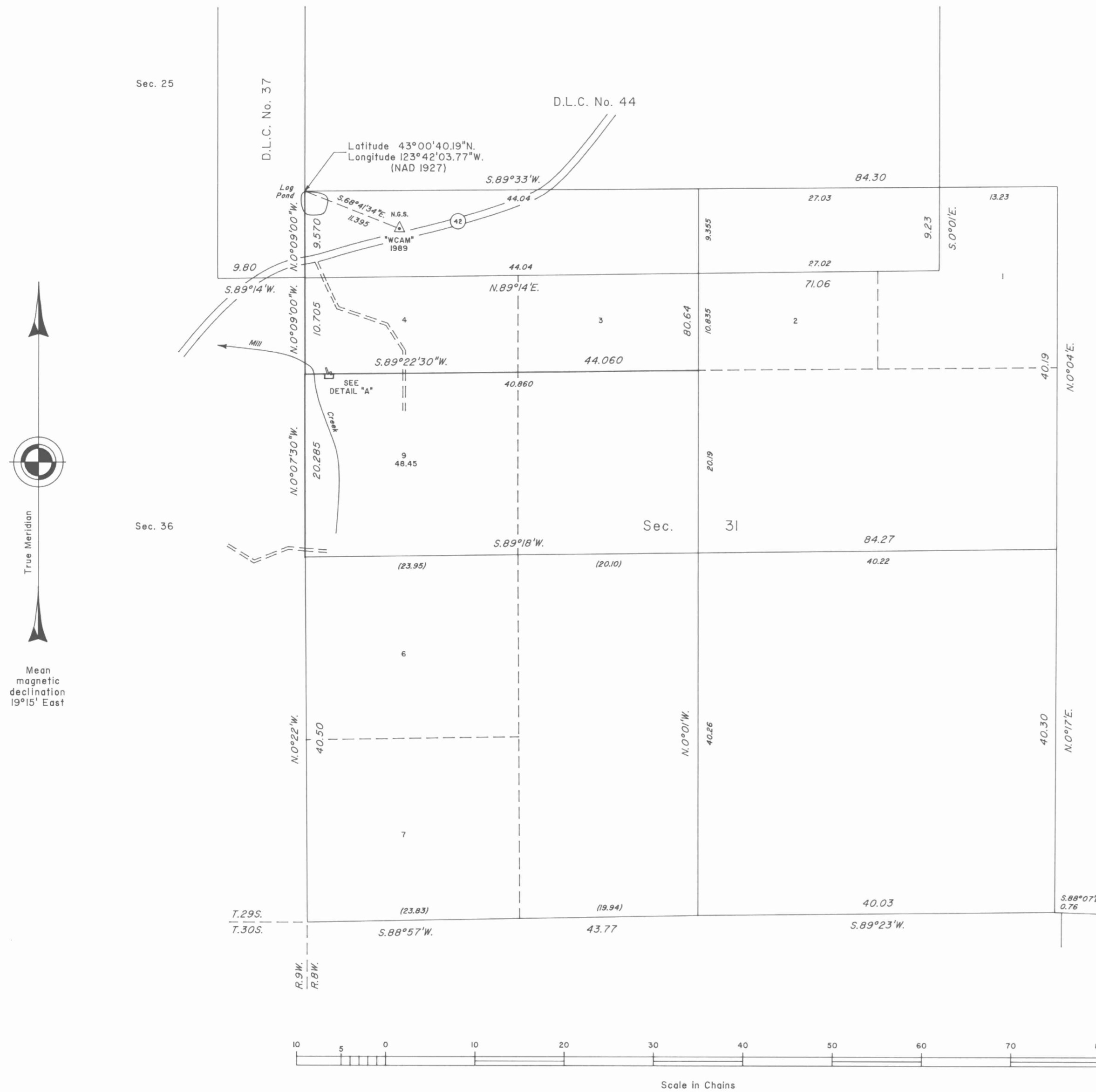

A history of surveys is contained in the field notes.

This plat represents a dependent resurvey of a portion of the west boundary, and the east and west center line of the northwest one-quarter of section 31, T. 29 S., R. 8 W., Willamette Meridian, Oregon, designed to restore the corners in their true original locations according to the best available evidence, and the metes-and-bounds survey of lot 8, section 31.

Except as shown hereon, the lottings and areas are as shown on the plats approved July 7, 1856, and June 30, 1863, and the plat accepted January 24, 1967.

The survey was executed by Wayne L. Rogers, Cadastral Surveyor, and Robert H. Browning, Surveying Technician, beginning April 9, 1991, and completed June 19, 1991, pursuant to Special Instructions dated February 12, 1991, and Authorization for Additional Field Work dated April 18, 1991, under Group Number 1583, Oregon.

Timber in this area consists of fir, cedar, hemlock, yew, pine, alder, maple, oak, madrone, willow, ash and chinquapin.

NOTE:

The lightweight lines were resurveyed by Donald R. Beck in 1965.

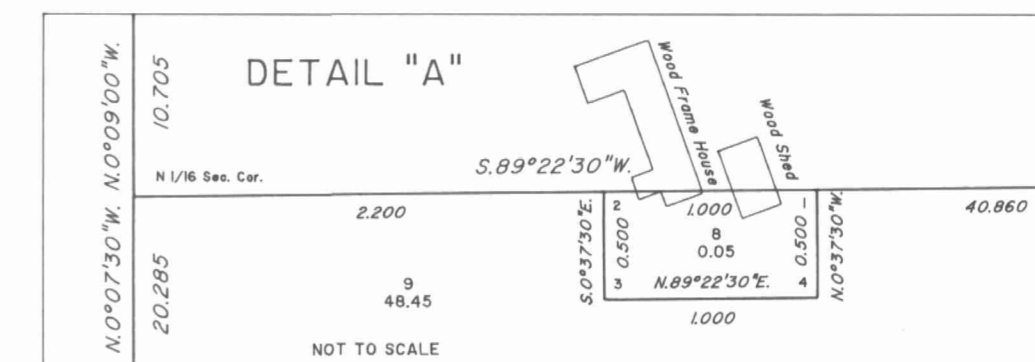

UNITED STATES DEPARTMENT OF THE INTERIOR
BUREAU OF LAND MANAGEMENT

Portland, Oregon December 5, 1991

This plat is strictly conformable to the approved field notes, and the survey, having been correctly executed in accordance with the requirements of law and the regulations of this Bureau, is hereby accepted.

For the Director

Wayne M. Gardner
Chief Cadastral Surveyor of Oregon