

# TOWNSHIP 29 SOUTH, RANGE 7 WEST, OF THE WILLAMETTE MERIDIAN, OREGON.

## DEPENDENT RESURVEY AND SUBDIVISION OF SECTIONS 3, 23, AND 33

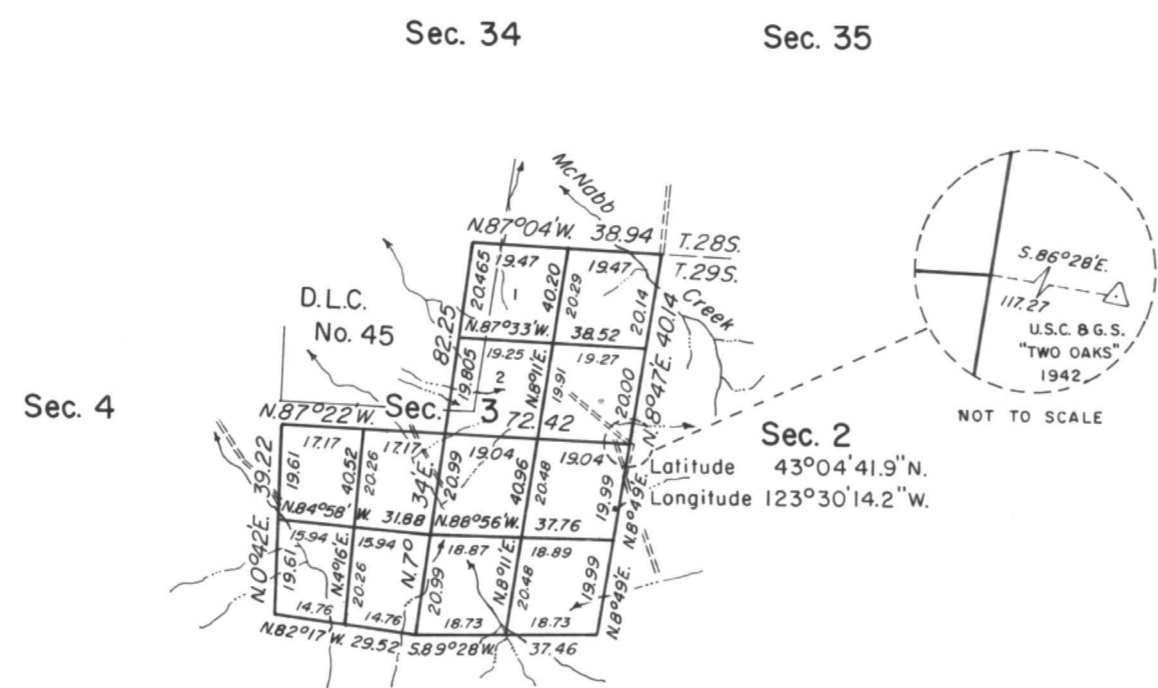

Sec. 9      Sec. 10      Sec. 11

Sec. 15      Sec. 14

Sec. 22      Sec. 23      Sec. 24

Sec. 28      Sec. 27      Sec. 26      Sec. 25

Sec. 32      Sec. 33      Sec. 34

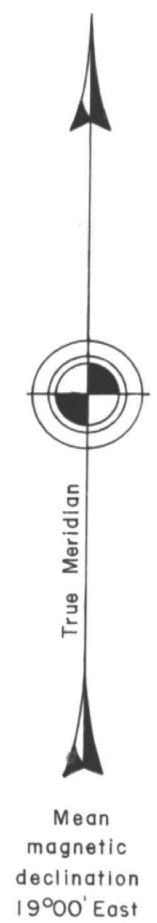
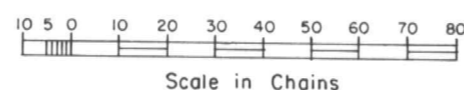
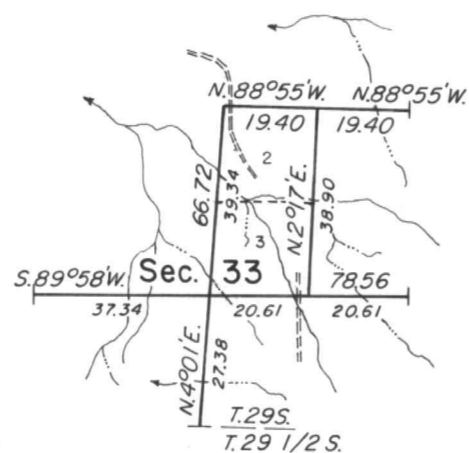

A history of surveys is contained in the field notes.

This plat represents a dependent resurvey of a portion of the north boundary and subdivisional lines designed to restore the corners in their true original locations according to the best available evidence, and the subdivision of sections 3, 23 and 33, T. 29 S., R. 7 W., Willamette Meridian, Oregon.

The lottings and areas are as shown on the plats approved March 9, 1855, June 30, 1863, April 5, 1911, and February 15, 1926.

Survey executed by James E. Jelley and Wayne L. Rogers, Cadastral Surveyors, beginning January 6, 1981, and completed April 24, 1981, pursuant to Special Instructions dated December 8, 1980, for Group No. 1044, Oregon.

UNITED STATES DEPARTMENT OF THE INTERIOR  
BUREAU OF LAND MANAGEMENT  
Denver, Colorado      March 18, 1982

This plat is strictly conformable to the approved field notes, and the survey, having been correctly executed in accordance with the requirements of law and the regulations of this Bureau, is hereby accepted.

For the Director

*Kayou E. Schaff*

Acting Chief, Cadastral Survey  
Examination and Approval Staff

5  
11b

Timber in this area consists of fir, hemlock, alder, cedar, pine, oak, maple, madrone, chinquapin, ash and yew.