

TOWNSHIP 29 SOUTH, RANGE 7 WEST, OF THE WILLAMETTE, MERIDIAN, OREGON.

SUPPLEMENTAL PLAT OF SECTION 19

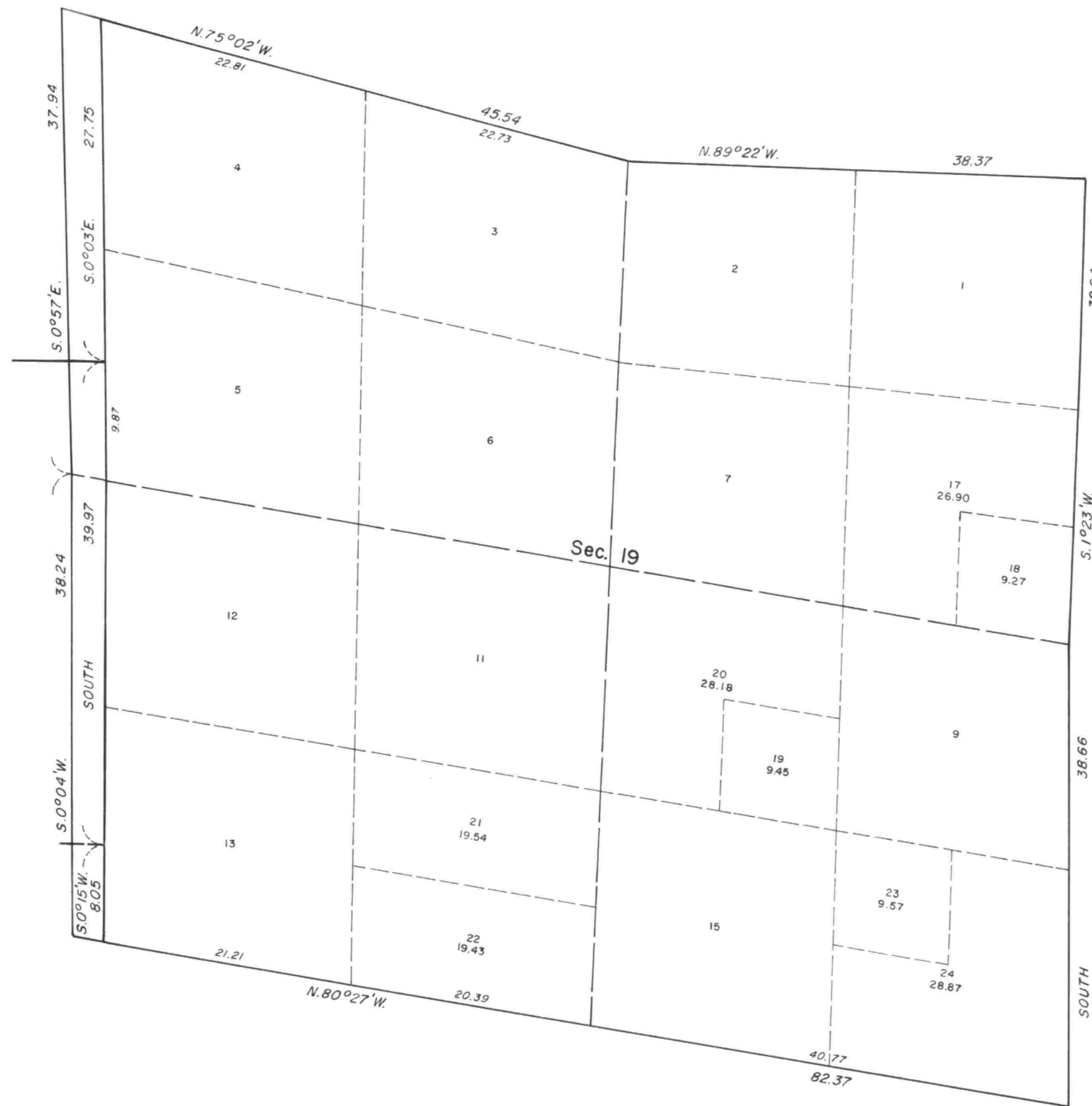

Sec. 24
T.29S., R.8W.



This plat, showing amended lottings in Section 19, T. 29 S., R. 7 W., Willamette Meridian, Oregon, is based upon the plat approved February 15, 1926.

UNITED STATES DEPARTMENT OF THE INTERIOR
BUREAU OF LAND MANAGEMENT
Denver, Colorado August 28, 1980

This plat, showing amended lottings, is based upon the official records and, having been correctly prepared in accordance with the regulations of this Bureau, is hereby accepted.

For the Director

Acting Chief, Cadastral Survey
Examination and Approval Staff

