

TOWNSHIP 29 SOUTH, RANGE 7 WEST, OF THE WILLAMETTE MERIDIAN, OREGON.
CORRECTIVE DEPENDENT RESURVEY

Sec. 4

This plat represents a corrective dependent resurvey of a portion of the boundaries of Donation Land Claim No. 40, subdivisional lines, and subdivisional lines of section 9, T. 29 S., R. 7 W., Willamette Meridian, Oregon, designed to restore the corners in their true original location according to the best available evidence.

Except as shown hereon, the lottings and areas are as shown on the plats approved March 9, 1855, June 30, 1863, and accepted August 21, 1956.

A portion of the subdivisional lines of the township was surveyed by Nathaniel Ford, in 1855.

The south boundary of Donation Land Claim No. 40 was resurveyed, and section 9 was resurveyed and subdivided by Hans W. Thielsen, in 1955.

The corrective resurvey was executed by Daniel L. Berry and G. Steven Popken, Cadastral Surveyors, from April 3, 1973, to April 10, 1973, under Special Instructions dated June 24, 1955, and Supplemental Special Instructions dated January 2, 1973, which provide for the surveys included under Group No. 316, Oregon.

UNITED STATES DEPARTMENT OF THE INTERIOR
BUREAU OF LAND MANAGEMENT
Washington, D.C. June 21, 1978

This plat is strictly conformable to the approved field notes, and the survey, having been correctly executed in accordance with the requirements of law and the regulations of this Bureau, is hereby accepted.

For the Director

Roger T. Barron

Acting Chief, Division of Cadastral Survey

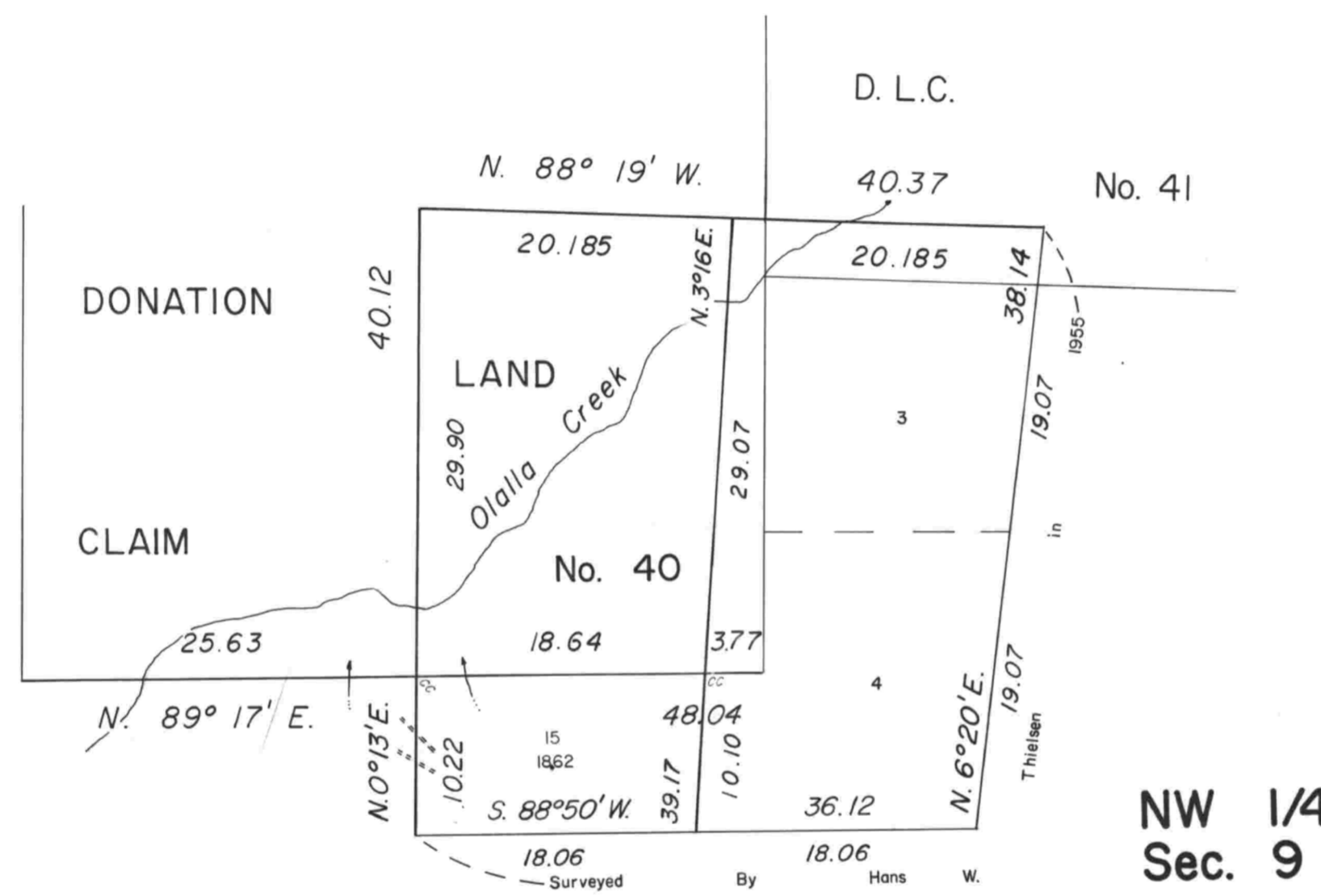

Sec. 8

NW 1/4
Sec. 9

Timber in this area consists of fir, hemlock, cedar, oak, maple, and madrone.

LFB/WO
100

28