

# TOWNSHIP 29 SOUTH, RANGE 6 WEST, OF THE WILLAMETTE MERIDIAN, OREGON

## DEPENDENT RESURVEY AND SUBDIVISION OF SECTIONS 7 AND 9

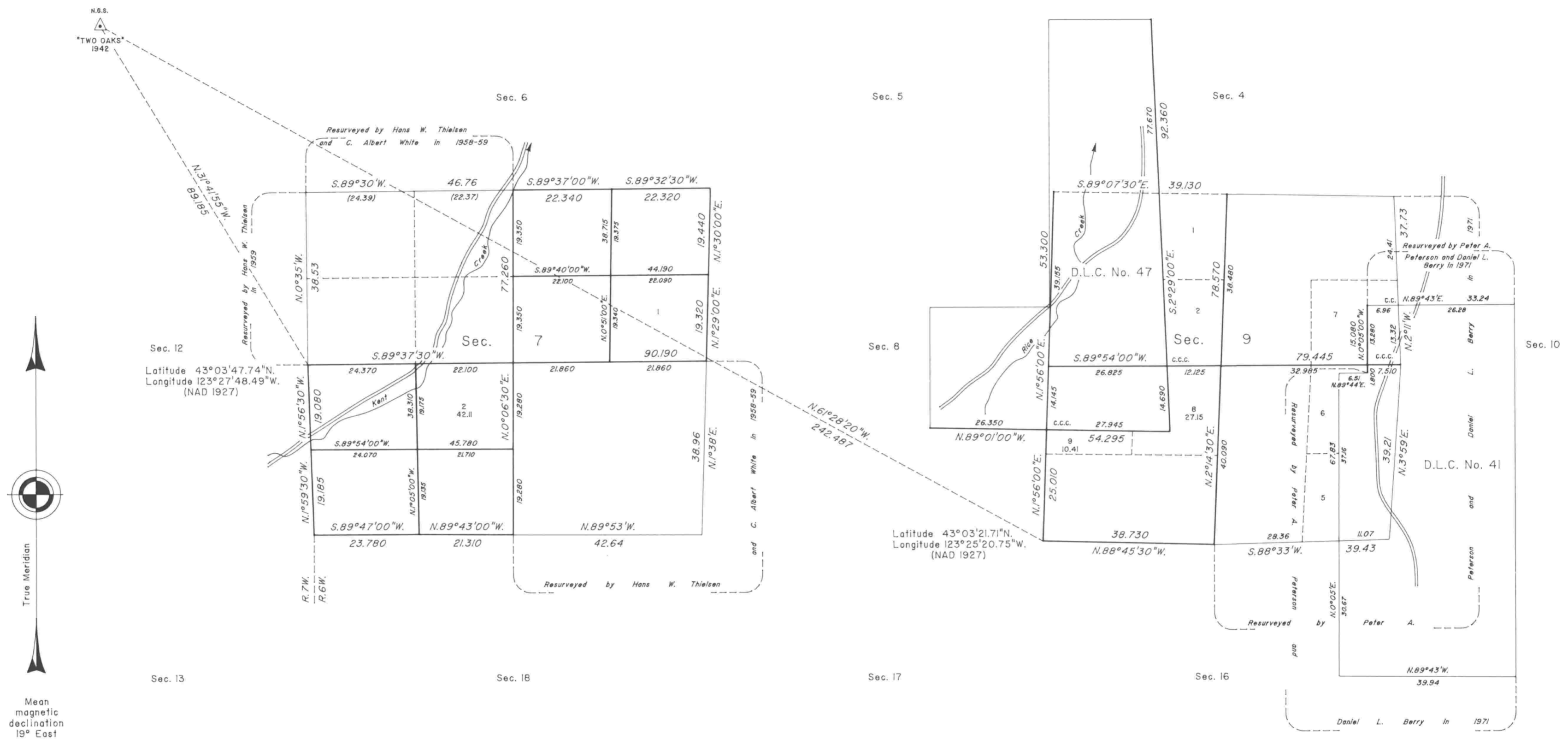

A history of surveys is contained in the field notes.

This plat represents a dependent resurvey of a portion of the west boundary, subdivisional lines, and donation land claim boundaries, T. 29 S., R. 6 W., Willamette Meridian, Oregon, designed to restore the corners in their true original locations according to the best available evidence, and the subdivision of sections 7 and 9.

Except as shown hereon, the lottings and areas are as shown on the plats approved March 9, 1855, June 30, 1863, and March 1, 1961.

The survey was executed by Robert J. Chappel, Cadastral Surveyor, beginning June 24, 1991, and completed September 16, 1991, pursuant to Special Instructions dated June 20, 1991, under Group Number 1616, Oregon.

Timber in this area consists of fir, maple, cedar, madrone, alder and hemlock.

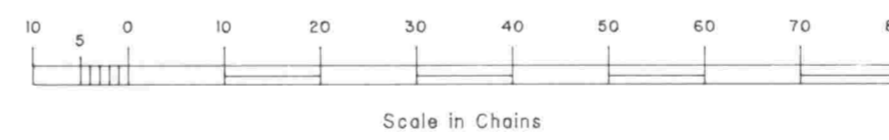

UNITED STATES DEPARTMENT OF THE INTERIOR  
BUREAU OF LAND MANAGEMENT

Portland, Oregon September 30, 1992

This plat is strictly conformable to the approved field notes, and the survey, having been correctly executed in accordance with the requirements of law and the regulations of this Bureau, is hereby accepted.

For the Director

*Wayne M. Gardner*  
Chief Cadastral Surveyor of Oregon