

TOWNSHIP 29 SOUTH, RANGE 6 WEST, OF THE WILLAMETTE MERIDIAN, OREGON.
DEPENDENT RESURVEY

This plat represents a retracement and reestablishment of a portion of the west boundary, T. 29 S., R. 6 W., Willamette Meridian, Oregon, designed to restore the corners in their true original locations according to the best available evidence.

The boundaries and a portion of the subdivisional lines were surveyed by Nathaniel Ford in 1854. In 1905, Fred Mensch retraced a portion of the south and west boundaries and reestablished the south two miles of the west boundary. In 1910, Roy T. Campbell completed the survey of the subdivisional lines in T. 29 S., R. 7 W., and retraced the mile between sections 31 and 36 on the east boundary of the township.

The resurvey was executed by Lynn M. Roseberry, Cadastral Surveyor, April 25 - 26, 1968, under Special Instructions dated April 10, 1968, for Group No. 669, Oregon.

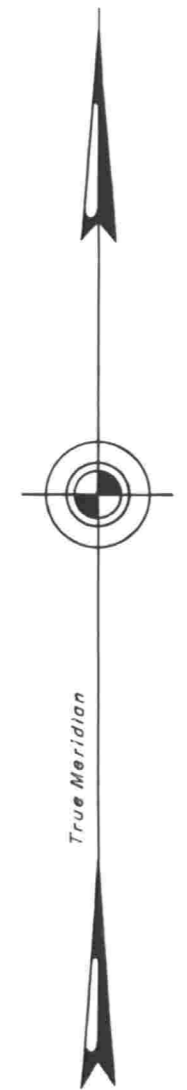

Mean
Magnetic
Declination
19°15' East

Sec. 36
T. 29 S., R. 7 W.

Sec. 31

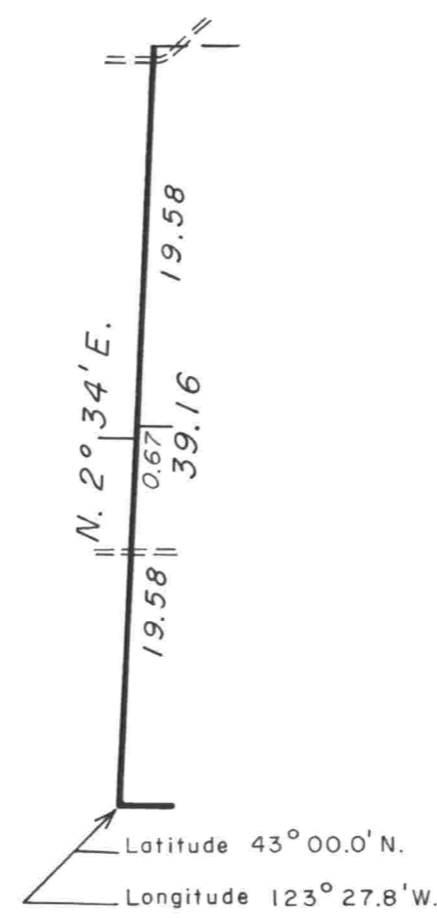

Sec. 1
T. 30 S., R. 7 W.

Sec. 6
T. 30 S., R. 6 W.

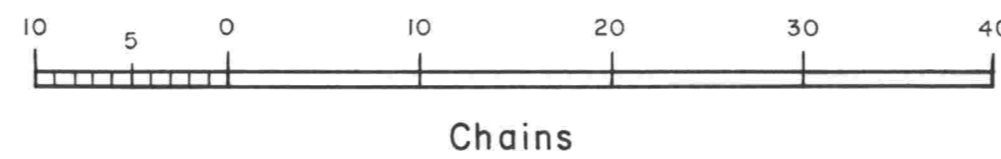

Timber in this area consists of fir, oak, cedar, madrone, dogwood, yew, and pine.

UNITED STATES DEPARTMENT OF THE INTERIOR
BUREAU OF LAND MANAGEMENT
Washington, D. C. May 20, 1971

This plat is strictly conformable to the approved field notes, and the survey, having been correctly executed in accordance with the requirements of law and the regulations of this Bureau, is hereby accepted.

For the Director

Chief, Division of Cadastral Survey