

TOWNSHIP 29 SOUTH, RANGE 5 EAST, OF THE WILLAMETTE MERIDIAN, OREGON

SUPPLEMENTAL PLAT OF SECTION 30

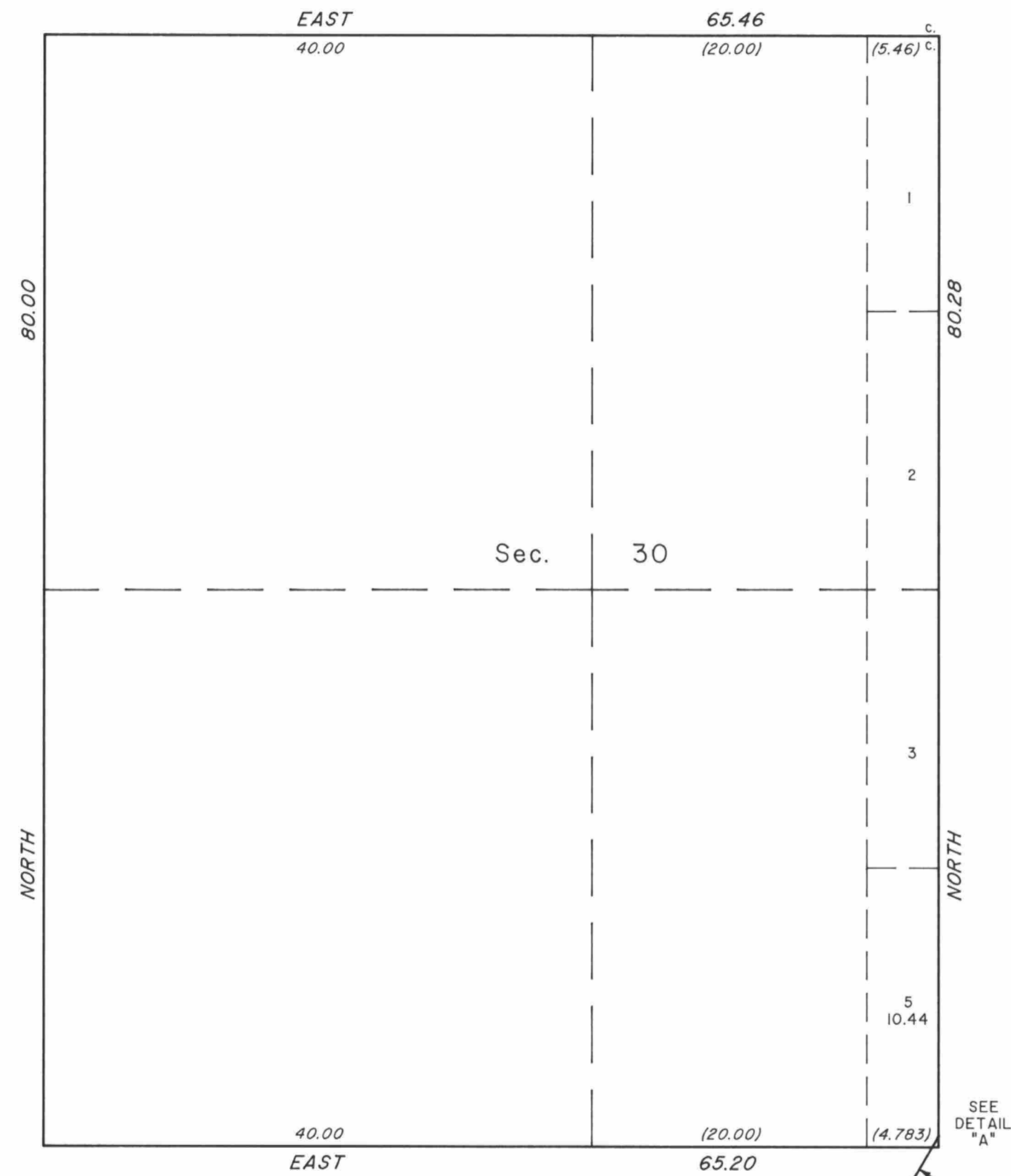

Revised West Boundary
Crater Lake National Park

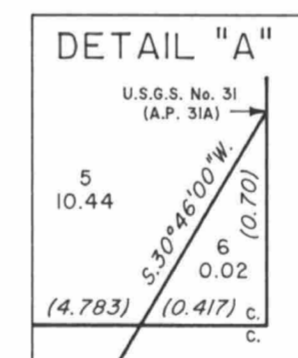

SEE DETAIL "A"

This plat, showing amended lottings in section 30, T. 29 S., R. 5 E., Willamette Meridian, Oregon, is based upon the plat approved October 6, 1931, and the plat accepted June 30, 1995.

UNITED STATES DEPARTMENT OF THE INTERIOR
BUREAU OF LAND MANAGEMENT

Portland, Oregon March 20, 1997

This plat, showing amended lottings, is based upon the official records and, having been correctly prepared in accordance with the regulations of this Bureau, is hereby accepted.

For the Director

Jack W. Bowden Acting
Chief Cadastral Surveyor of Oregon

