

TOWNSHIP 29 SOUTH, RANGE 4 WEST, OF THE WILLAMETTE MERIDIAN, OREGON

SHEET 1 OF 3

CORRECTIVE DEPENDENT RESURVEY, DEPENDENT RESURVEY, AND SUBDIVISION OF SECTIONS



Sec. 36

Sec. 31

Sec. 1

Sec. 5

Sec. 12

Sec. 8

Sec. 13

Sec. 17

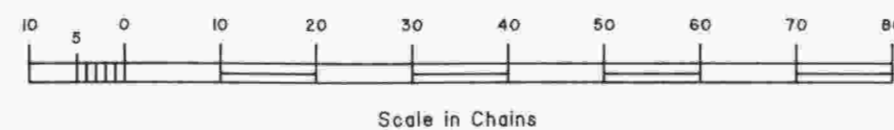
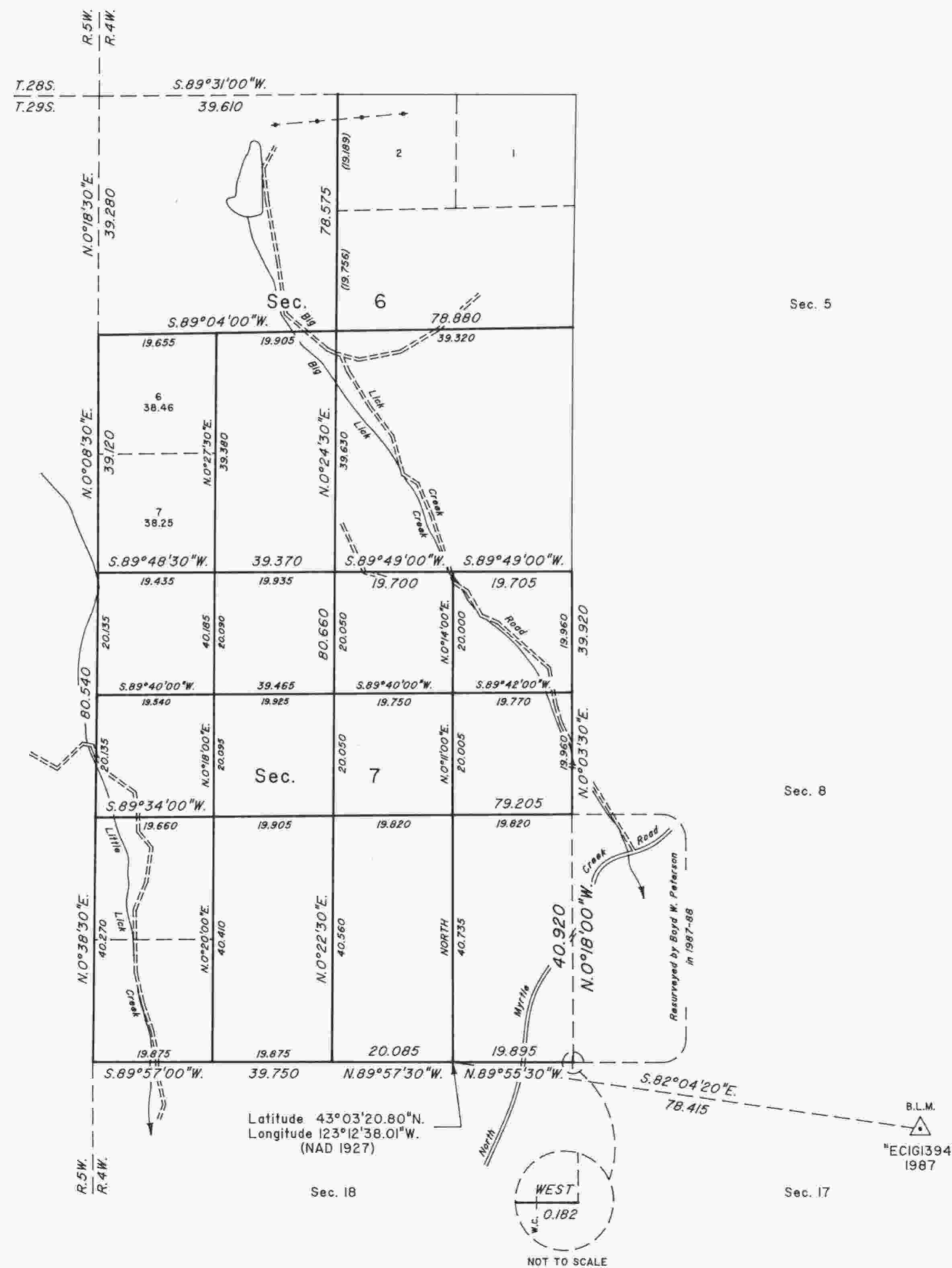

A history of surveys is contained in the field notes.

This plat represents a corrective dependent resurvey of the east half of the line between sections 7 and 18, the dependent resurvey of portions of the south and west boundaries and subdivisional lines T. 29 S., R. 4 W., Willamette Meridian, Oregon, designed to restore the corners in their true original locations according to the best available evidence, and the subdivision of sections 6, 7, 11 and 31.

Except as shown hereon, the lottings and areas are as shown on the plats approved March 9, 1855, February 10, 1858, and August 11, 1881.

The survey was executed by Wayne L. Rogers, Dale T. Bedell, and Bryan S. Seibold, Cadastral Surveyors, and Robert H. Browning, Surveying Technician, beginning September 24, 1991, and completed April 13, 1993, pursuant to Special Instructions dated August 7, 1991, and Supplemental Special Instructions dated March 16, 1992, under Group Number 1625, Oregon.

Timber in this area consists of fir, cedar, spruce, yew, pine, alder, cherry, maple, oak, madrone, willow, ash, and chinquapin.

The tie to the geodetic control station is reported as mean bearing and sea level distance.

UNITED STATES DEPARTMENT OF THE INTERIOR
BUREAU OF LAND MANAGEMENT

Portland, Oregon

March 5, 1997

This plat is strictly conformable to the approved field notes, and the survey, having been correctly executed in accordance with the requirements of law and the regulations of this Bureau, is hereby accepted.

For the Director

Chief Cadastral Surveyor of Oregon