

TOWNSHIP 29 SOUTH, RANGE 4 WEST, OF THE WILLAMETTE MERIDIAN, OREGON.
DEPENDENT RESURVEY AND SUBDIVISION OF SECTIONS.

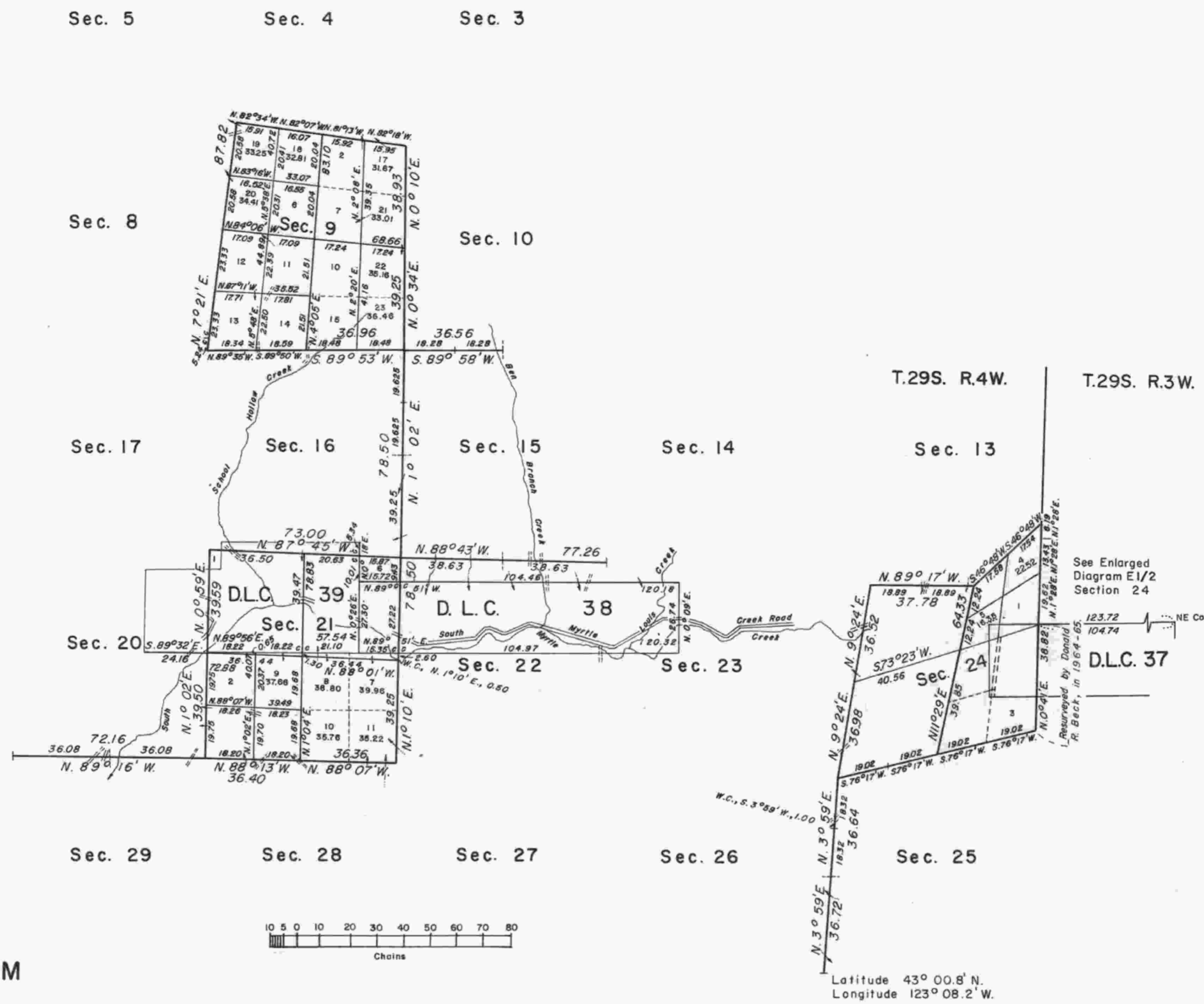

ENLARGED DIAGRAM
E 1/2 SEC. 24

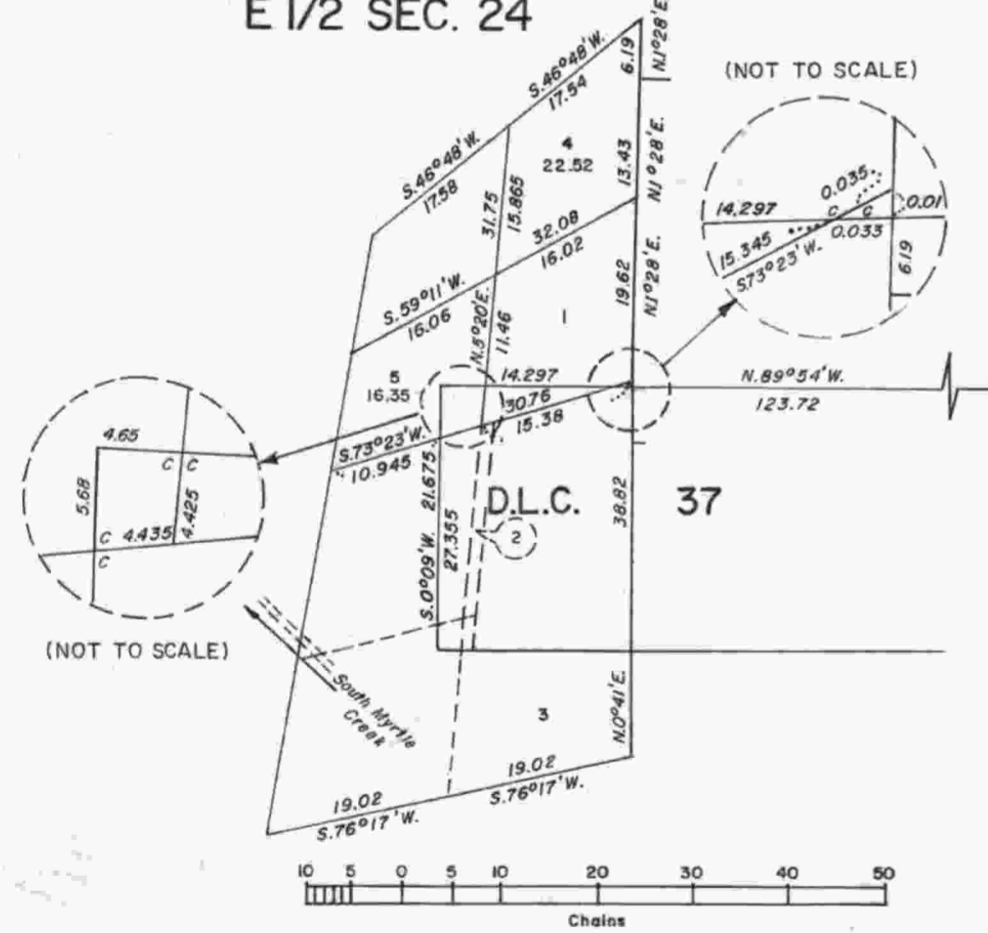

This plat represents a retracement and reestablishment of a portion of the east boundary, a portion of the subdivisional lines, and a portion of the claim lines, T. 29 S., R. 4 W., Willamette Meridian, Oregon, designed to restore the corners in their true original location according to the best available evidence, and the subdivision of sections 9, 21, and 24.

Excepting as new or modified vacant subdivisions as shown hereon, the lottings and areas are as shown on the plats approved March 9, 1855, June 30, 1863, and August 11, 1881.

The east boundary and a portion of the subdivisional lines were surveyed by Nathaniel Ford, in 1854.

A portion of the east boundary was retraced and a portion of the subdivisional lines and Donation Land Claims were surveyed by Dennis Hathorn, in 1857.

The east boundary was retraced and a portion of the subdivisional lines was retraced and surveyed by William H. Byars, in 1881.

A portion of the subdivisional lines was retraced and the survey completed by William F. Briggs, in 1899.

The east boundary was dependently resurveyed by Donald R. Beck, in 1964.

The resurvey and subdivision of sections were executed by Lynn M. Roseberry and James E. Jelley, Cadastral Surveyors, from July 17, 1967, through October 10, 1977, under Special Instructions dated June 12, 1940, July 10, 1969, and June 8, 1977, which provide for the surveys included under Group Nos. 255, 701, and 938, Oregon, respectively.

UNITED STATES DEPARTMENT OF THE INTERIOR
BUREAU OF LAND MANAGEMENT
Washington, D.C. October 11, 1978

This plat is strictly conformable to the approved field notes, and the survey, having been correctly executed in accordance with the requirements of law and the regulations of this Bureau, is hereby accepted.

For the Director

Bernard W. Janney
Chief, Division of Cadastral Survey