

Handwritten notes:
34.00
34.50
34.70
34.80

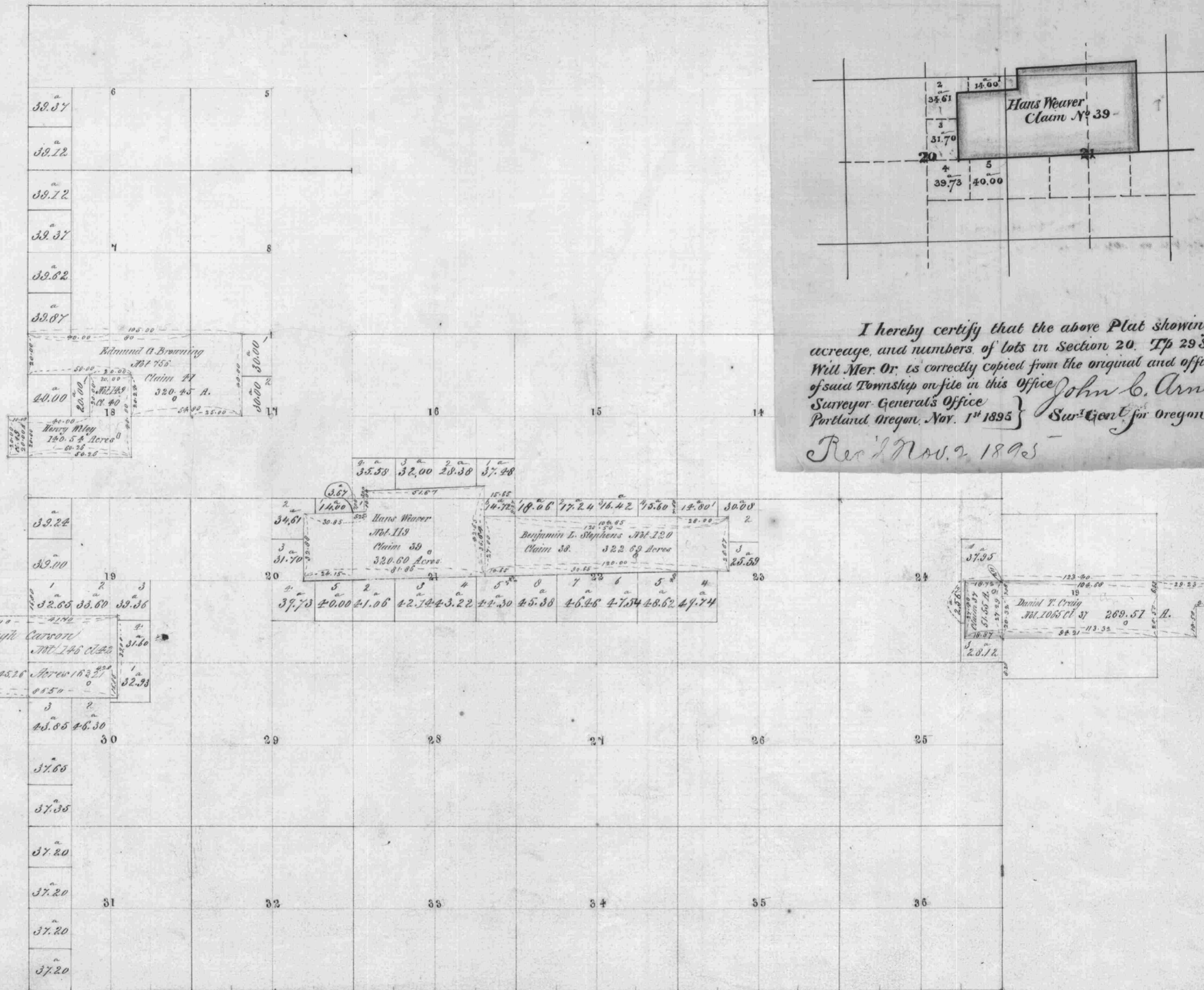

Legal Sub. Div. Co.	
Surveyed "	1318.04
Pub. to. rem. g.	
Total acri. 1894.	18304.59

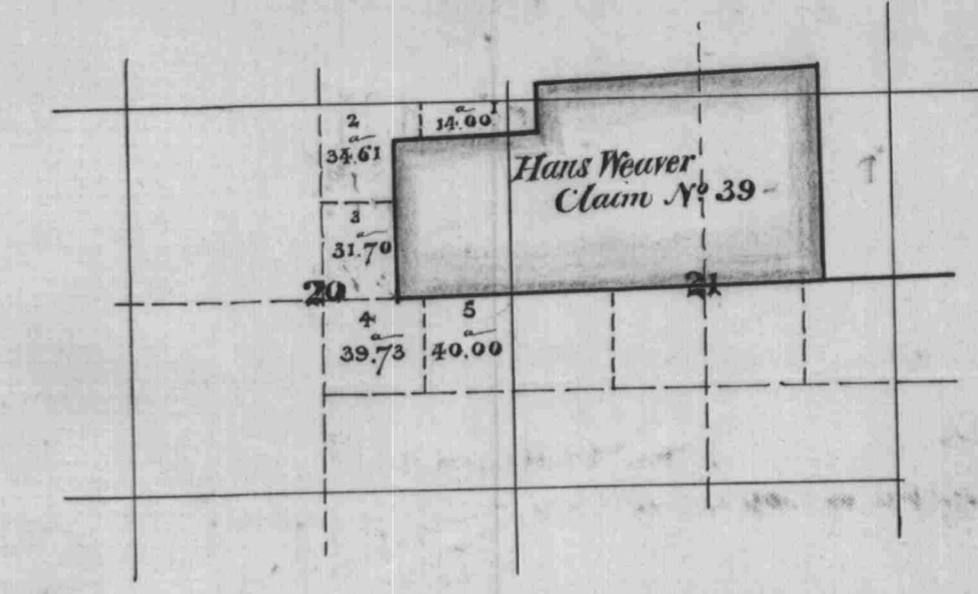

I hereby certify that the above Plat showing the acreage, and numbers of lots in Section 20. Tp 29 S. R 4 W. Will. Mer. Or. is correctly copied from the original and official Plat of said Township on file in this Office *John C. Arnold,* Surveyor General's Office Portland Oregon, Nov. 1st 1895 } *Sur. Gen. for Oregon*
 Rec'd Nov. 2 1895

The above Map of the survey of claims in Township No. 29 South Range No. 4 West Willamette Meridian, Oregon, is strictly conformable to the field notes of the surveys thereof on file in this Office which have been examined and approved.
W. J. Rogers
 Sur. Gen. of Ore.