

TOWNSHIP 29 SOUTH, RANGE 3 WEST, OF THE WILLAMETTE MERIDIAN, OREGON

SUBDIVISION OF SECTION 13

Sec. 11

Sec. 12

Sec. 18

Sec. 14

Sec. 13

Sec. 19

Sec. 23

Sec. 24



Latitude 43° 02' 41.43" N
Longitude 123° 01' 12.21" W
(NAD 1927)

DOUGLAS COUNTY
"DAY"
1978

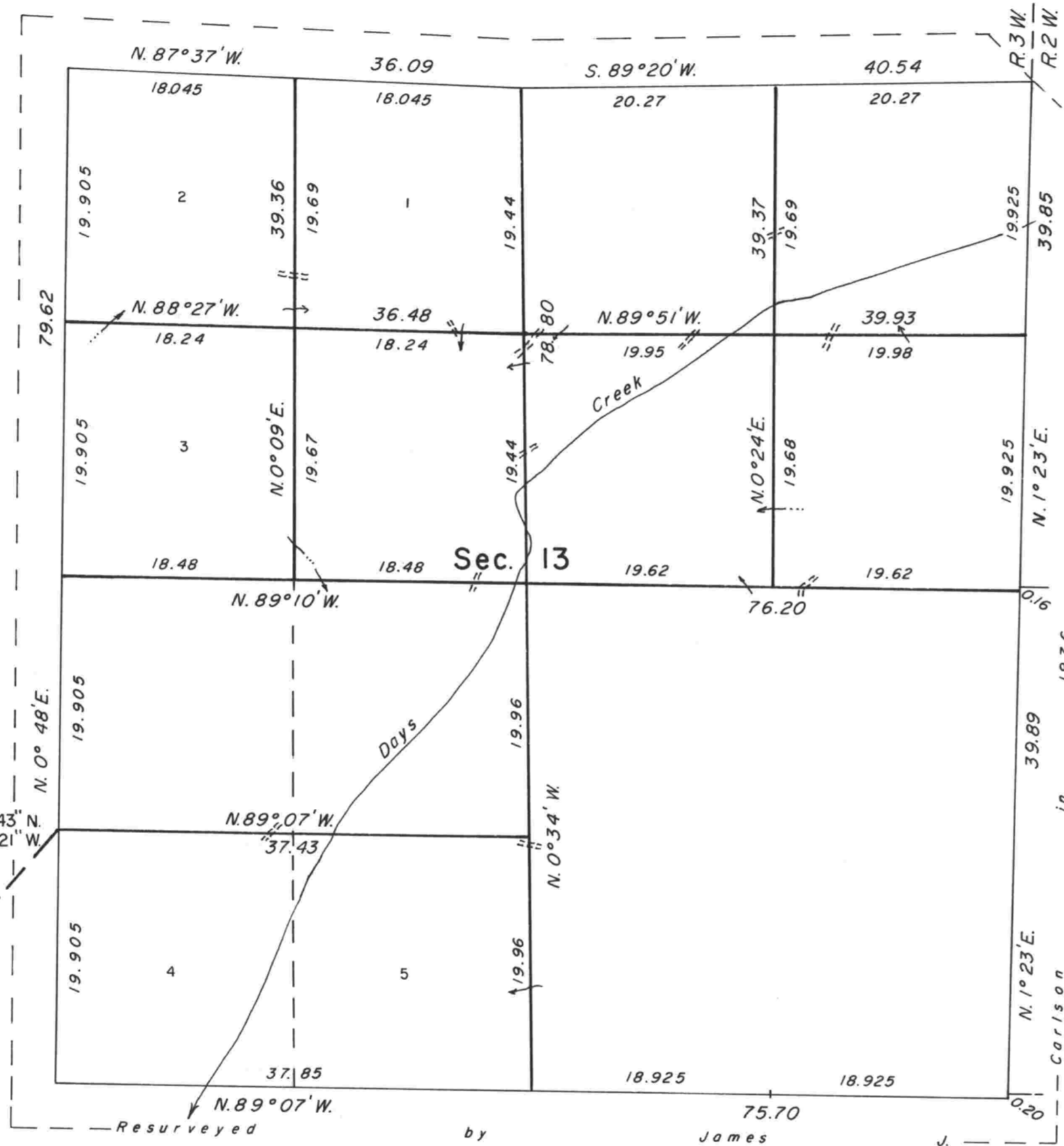

A history of surveys is contained in the field notes.

This plat represents the subdivision of section 13, T. 29 S., R. 3 W., Willamette Meridian, Oregon.

The lottings and areas are as shown on the plat approved August 11, 1881, and accepted August 31, 1978.

The survey was executed by Dale T. Bedell, Cadastral Surveyor, beginning May 26, 1987, and completed June 17, 1987, pursuant to Special Instructions dated May 11, 1987, under Group Number 1383, Oregon.

Timber in this area consists of fir, hemlock, cedar, pine, yew, maple, chinquapin, oak, madrone and alder.

UNITED STATES DEPARTMENT OF THE INTERIOR
BUREAU OF LAND MANAGEMENT

Portland, Oregon September 29, 1989

This plat is strictly conformable to the approved field notes, and the survey, having been correctly executed in accordance with the requirements of law and the regulations of this Bureau, is hereby accepted.

For the Director

Chief Cadastral Surveyor of Oregon

