

TOWNSHIP 29 SOUTH, RANGE 3 WEST, OF THE WILLAMETTE MERIDIAN, OREGON.

DEPENDENT RESURVEY

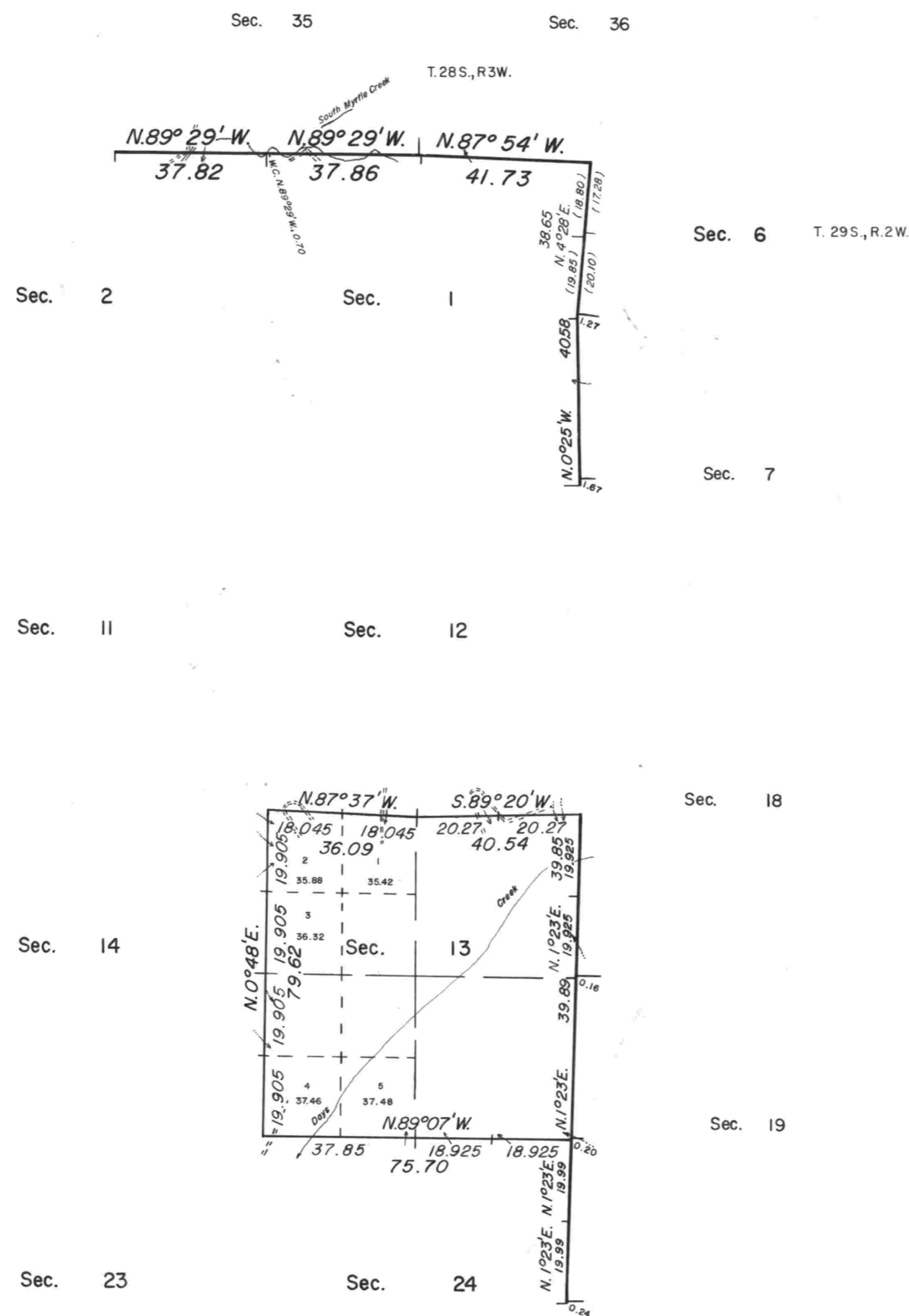

This plat represents a dependent resurvey of a portion of the east and north boundaries of the township, and a portion of the subdivisional lines, designed to restore the corners in their true original location according to the best available evidence.

Except as shown hereon, the lottings and areas are as shown on the plat approved August 11, 1881.

A portion of the subdivisional lines was surveyed by Dennis Hathorn, in 1857.

The north and east boundaries of the township and remaining subdivisional lines were surveyed by William H. Byars, in 1881.

The east five miles of the north boundary were retraced by William N. Gibb, in 1910.

The east boundary of the township was resurveyed by Elmer F. Strickler, in 1917.

The resurvey was executed by James J. Carlson, Cadastral Surveyor, from June 15, 1976 to July 30, 1976, under Special Instructions dated June 7, 1976, which provide for the survey included under Group No. 892, Oregon.

UNITED STATES DEPARTMENT OF THE INTERIOR
BUREAU OF LAND MANAGEMENT
Washington, D.C. August 31, 1978

This plat is strictly conformable to the approved field notes, and the survey, having been correctly executed in accordance with the requirements of law and the regulations of this Bureau, is hereby accepted.

For the Director

Bernard W. Foster
Chief, Division of Cadastral Survey

Latitude 43°02.0' N.
Longitude 123°00.1' W.

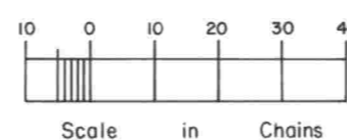

Timber in this area consists of fir, hemlock, madrone, cedar, pine, alder, and chinquapin.